Today

This Shocks England It Should Awaken the U. S. A.

Communists and Tailors We Are Refunding

—By Arthur Brisbane—

Copyright, 1934, by King Features Syndicate, Inc., (International) copyright, and all other rights reserved.

Will those inclined to underestimate the importance of airplanes in the next war be good enough to read a few headlines that stretch in big type across the front page of the British newspaper, The Sunday Referee?

"Bombing Tests Alarm Naval Experts."

"Biggest Warships Prove to Be at Mercy of Air Attackers."

"Hits From a Height of 10,000 feet."

The British newspaper goes on to say:

"The Sunday Referee understands the Admiralty is seriously concerned with the results of recent bombing experiments from the air.

"Up till fairly recently it has been maintained by the die-hard Admiralty officials that a ship could not be attacked by aeroplanes with any hope of accuracy from 10,000 feet.

Their arguments were two-fold:

"(1) That the moving target could be struck by accident, and (2) that at less than 10,000 feet the battleship could defend itself.

"Although the full facts are known to many, their publication is not considered to be in the public interest.

"The Sunday Referee, however, feels that it is of urgent public interest to state that the bombing experiments have created an entirely new situation in official Admiralty circles. In fact, so acute is that situation that the experts are now asking whether the day of the navy as England's main defense is not practically at an end.

"Britain spent 44,000,000 pounds last year on the navy. In the same period of time she spent 17,000,000 pounds on the air force. What has the battleship school to offer as a remedy now against the menace of air attack and blockade?"

Could anybody in Washington find time, in the midst of all the initials, to take some interest in this statement?

The French army admits that it is impossible to protect Paris against air attack, even if the attack were announced in advance.

The British navy now discovers that its battleships will merely be targets for airplanes in the next war. Will this country continue building battleship targets for the airplanes of other countries and neglecting its own air force?

And, how long will it continue the policy of making the air force an annex of the army and navy, whereas marching soldiers and floating ships should be a mere annex of the air force?

Mr. West, of the Junior National Chamber of Commerce, says one million, five hundred thousand Communists are plotting to overthrow this government.

The famous "Seven Tailors of Tooley Street," beginning their exordium "We, the people of England," also planned to change things, but they did not. Mr. West's 1,500,000 Communists will not overthrow anything, either. Besides, they are not 1,500,000. The number of real enrolled Communists in this country is under 30,000, and there are perhaps 100,000 pale pink Communists.

If there were 1,500,000 there would still be about 122,000,000 Americans of a different color, determined to change this government in their way, if at all, and do it slowly.

Your government needs one billion, eight hundred and ninety-two million dollars, half cash, half in new bonds, to take care of indebtedness, due December 15. Nine hundred millions will

Continued on Page 4, Column 1

Kills Daughter, Turns Gun on Himself

By Associated Press

Proctorsville, Vt., Dec. 4—Norris Butler, 41, killed his 11-year-old daughter, Lavina, and then committed suicide by turning a .32 calibre revolver upon himself in his home here today.

Police said Butler had been dependent and had threatened to take his own life and that of his daughter.

The child was shot while asleep in a room occupied by Butler, his wife and the girl. Butler called his wife outside and said that their son, Ross, who had just returned from a hospital after a shooting accident, wanted to see her.

While outside the bedroom, the mother explained, she heard the shots that took the lives of two of her family.

Balances and Receipts

Washington, Dec. 4—Today's treasury balance, $1,584,462,321. U. S. custom receipts, $680,902.

WEATHER

BOSTON AND VICINITY

Fair and slightly colder tonight and Wednesday; moderate southerly to westerly winds.

High tides at 8:46 a. m.; 9:22 p. m. Sun rises at 6:56; sets at 4:12. Light all vehicles at 4:42 p. m.

AVERAGE TEMPERATURES

BOSTON .....44 San Francisco...58
Washington ...42 Los Angeles....54
New York .....46 Seattle 40
Atlanta .....38 Chicago 28

BOSTON EVENING AMERICAN

NEW ENGLAND'S GREATEST EVENING NEWSPAPER

VOL. 21—No. 218 Published Daily Except Sundays and Holidays by N. E. Newspaper Pub. Co. Entered as 2nd Class Matter at Boston P. O. BOSTON, TUESDAY, DECEMBER 4, 1934 2 CENTS ZONE 3 CENTS PRICE

7 P. M. SPORTS STOCKS CLOSING PRICES

'LANDING IN SEA' RADIO PACIFIC FLIERS

O'HARA, COLE ON STAND AT RACE BOARD SESSION

Guy, State Bank Head, Resigns

QUITS POST TO TAKE UP NEW JOB

State Bank Commissioner Arthur Guy resigned unexpectedly this afternoon.

His resignation gives Governor Ely one more post to fill in the closing days of his administration.

The Governor has already filled nearly 100 posts, despite a request of Governor-elect Curley that these places be left for the "new deal" administration.

The bank commissionership is one of the most important in the state now, with millions in funds of closed banks being distributed at intervals.

Guy resigns to become president of the Worcester Mechanics Savings Bank of Worcester early in January.

He expressed pleasure at having served under Governor Ely and asked that his resignation take effect as soon as a successor can be named.

At present, Commissioner Guy has under his supervision over 700 institutions with assets of more than three and a half billion dollars. He is directly responsible for 100 million dollars of closed bank funds.

Gloria's Mother Granted Appeal

By International News Service

New York, Dec. 4—The appellate division decided today that Mrs Gloria Morgan Vanderbilt may appeal from the order of Supreme Court Justice Carew giving custody of her heiress-daughter to Mrs. Harry Payne Whitney.

The appeate court held that Justice Carew's order was a final order and that it is appealable.

Miss Frederick's Husband Is Dead

Washington, Dec. 4 (AP)—Colonel Joseph A. Marmon, 59, who was married last January to Pauline Frederick, the actress, died today in Walter Reed Hospital. Miss Frederick was with him when he died.

Colonel Marmon and the actress met only a few months before their marriage. He served in the Spanish-American and World wars.

SHOP EARLY

Only 21 Days to Christmas

Mr. X's Call for Cat, She Says

The pet Persian kitty of Actress Gladys George, above, was sick, Gladys says, and that's why a gentleman, identified for the present only as "Mr. X," was in Gladys' room when her husband—and detectives—arrived. The husband, Edward H. Fowler of Springfield, is asking a divorce.

Cat "Not Only Cause" in Star's Divorce Suit

There's more than a sick Persian cat and a mysterious "Mr. X" behind the divorce action filed in New York against Gladys George, her wealthy Holyoke husband hinted today.

The former Boston Repertory Company actress, now the star of "Personal Appearance" on Broadway, told the cat story to explain the exit of "Mr. X" from her hotel room in the wee hours of Sunday morning.

Explaining that he was helping her treat the cat, Gladys added:

"Strike me down, there was nothing to my friend's call. It was just a visit. The story about the cat sounds silly, I know, but it's so."

But in the office of the Valley Paper Company in Holyoke, where he is vice-president, Edward H Fowler, husband of Gladys since last December, gave a guarded interview on his marital troubles.

"I wouldn't have started suit for divorce if I did not have the grounds for it," he observed. "I don't think there is anything mean about that."

NOT MEAN, HE SAYS

The wealthy paper man added:

"I read the story in which my wife says I played a mean trick. Maybe it was a mean trick in her estimation but I don't call it that.

"There are a number of aspects in the case that I cannot discuss right now."

Amid periodic outbursts of tears,

Continued on Page 2, Column 3

NEW HOUSING LOAN PLAN URGED

By Associated Press

Washington, Dec. 4—A direct subsidy plan for stimulating housing through which $1,000,000,000 of federal funds would be used in an attempt to put $4,000,000,000 of private capital to work is receiving consideration in high administration quarters today.

The same plan now being studied would have the government make a direct gift of 20 per cent of a house [illegible]

The person receiving the subsidy then could obtain an 80 per cent loan on the remainder of the cost through the insurance guarantee method of the Housing Administration.

HOW IT WORKS

An example of operation of the plan would be as follows:

A man with a $500 lot wants to build a $5,000 house on his property. The government, after investigating through Housing Administration machinery, would advance 20 per cent of the $5,000, or $1,000.

With the insurance guarantee of the housing administration behind him, the borrower then could obtain from a bank or other lending agency a loan of 80 per cent.

This would mean a loan of $3600, putting the housing cost and the value of the lot together for a total of $4500.

$400 CASH NEEDED

This arrangement would require the borrower to put up only $400 in cash in addition to his lot.

Supporters of the plan say this operation would not interfere with private fields of finance or real estate and would get away from the 100 per cent direction out of Washington, which direct federal building would entail.

The twenty per cent subsidy was said to be enough to make up the difference between present rental levels and construction costs.

OTHER SUBSIDIES

Those considering the subsidy method also would include two other fields for government spending to help recovery which they say would not compete with private enterprise.

One would be that of 100 per cent federal spending on such work relief activities as flood control, roads, citizens conservation corps and possibly railroad crossing construction.

The second field would be that of partial federal spending through advances to cities, counties and states of which a portion would be returnable.

Suggestion of farms through government subsidy also was receiving some attention.

Admiral Hussey Dies Suddenly

New Milford, Conn., Dec. 4—Rear Admiral C. L. Hussey, United States Navy, retired, of Washington, D. C., and Litchfield, dropped dead of a heart attack today after alighting from a train.

The 64-year-old retired officer, native of New Hampshire and holder of the U. S. Navy Cross, was stricken as he was about to enter his automobile to be driven to his Litchfield home.

SPEER WIDOW TELLS NEW DEATH FACTS

By JOHN H. NOONAN
Boston Evening American Staff Correspondent.

Greenfield, Dec. 4—New and important testimony bearing upon the mystery murder of her husband was given by Mrs. Charlotte Welles Speer today at the secret inquest into the shotgun killing of the Mt. Hermon school headmaster, Dr. Elliott Speer.

Pale but composed, the young widow was on the witness stand for another hour and 15 minutes, making a total of four hours including her three-hour ordeal of yesterday.

Mrs. Speer, who knows the identity of the police suspect in the case, is understood to have related intimated details of Dr. Speer's professional duties and personal contacts at the Northfield School.

For the first time since the slaying of her husband on September 14 authorities had the opportunity of discussing personalities with her.

MAY BE RECALLED

It was estimated at the start of the inquest yesterday she would testify only about an hour, but when she left the stand this morning she agreed to remain available here for the rest of the week, and it is probable she will be recalled.

Today and tonight she will be given the opportunity of consulting certain of her husband's personal records which have been in cus-

Continued on Page 2, Column 1

REVERE PILING UP BIG VOTE

Precautions against lawlessness at Revere featured today's election in 12 cities, seven of which are choosing mayors.

Revere citizens began rolling up a heavy vote when the polls opened at noon, with every balloting place under guard of state troopers, local and Lynn police.

The troopers were detailed to Revere after fear had been expressed that gangsters would attempt to dominate the election, yet mid-afternoon saw only one arrest—that of a man charged with being intoxicated at City Hall. He was identified as Gaspar Baldi of John Mooney road, Revere.

Revere's early vote indicated that 85 per cent of the city's registration would go to the polls.

"Gangsterism," and the unsolved murders of Nate Siegal and Jack Darrin, in Revere, were two main campaign issues that fanned popular feeling to white heat as its citizens voted for four candidates for the two mayoralty nominations.

Lieutenant Thomas Mitchell of the state police, with 20 troopers, was assigned to guard the polls by Governor Ely. Former State Senator Conde Brodbine and City

Continued on Page 6, Column 8

Radio Call Asks Aid for Ocean Flying Pair

LIEUT. C. T. P. ULM

GEORGE LITTLEJOHN

LANDING IN SEA, RADIO FLIERS

By Associated Press

Honolulu, Dec. 4—"Will land in sea," said a brief message at 8:30 a. m., today, Hawaii time (2 p. m. E.S.T.) from the Hawaii-bound plane of Lieutenant Charles T. P. Ulm and two companions, as they asked the army and navy to stand by.

The plane, "Star of Australia," carrying Ulm, Co-Pilot George M. Little John and Navigator-Radio Operator J. L. Skilling, became overdue on its scheduled arrival here shortly after 7 a. m. today.

At 8:20 a. m. Hawaii time (1:50 p. m. Eastern time) the Globe Wireless station here, which had been maintaining continuous contact with the plane since 4 a. m., said Ulm had stated 35 minutes earlier that he had left only enough gasoline for 45 minutes of flying.

The Globe station was trying to guide the plane to its station off Kaena Point, about 20 miles from Wheeler Field, where Ulm had intended to land.

The aviators carried no life raft. They had an emergency condenser to distill ocean water for drinking, in addition to their regular supplies of sandwiches.

CROOKER IS ATTACKED AS CROWDS JAM CORRIDOR

Highlights of today's hearings on the racing commission:

Attorney Conrad W. Crooker, chief proponent of the public hearing, attacked by spectator.

Walter E. O'Hara, owner of Narragansett, R. I., track, reveals parleys with Massachusetts society horsemen; denies contributing to Cole campaign.

Governor Ely and Attorney Crooker engage in verbal clashes.

Hundreds of spectators force removal of hearing from council chamber to larger quarters.

General Charles H. Cole, nominated as board chairman, admits he knows "very little" about horse racing.

A fistic attack, sharp verbal clashes and testimony regarding happenings at parleys of leading horsemen today stirred hundreds of spectators who stormed the State House for a public hearing on Governor Ely's appointees to the new racing commission.

Of the three nominated, but not yet confirmed, General Charles H. Cole, chairman, appeared first as a witness. The other two, Charles F. Connors of Boston and William H. Ensign of Westfield, followed.

More than 400 jammed the hearing room when Governor Ely opened proceedings at exactly 10:20. Many more milled outside in the corridor, unable to gain entrance.

The fists flew at Attorney Crooker as he walked through the crowd that jammed the governor's office just before the hearing was moved from the council chamber to Room 370, the largest hearing room in the building.

State Trooper Desmond Fitzgerald, Governor Ely's special guard, pounced upon Crooker's assailant and ejected him from the building. He identified himself as an Arlington man. He was not arrested.

Crooker won his first victory

Continued on Page 6, Column 1

Today's American

AMUSEMENTS 12
AUSTEN LAKE 13
BRIDGE (Mrs. Culbertson) .. 9
CLASSIFIED ADVTS. 19
COMICS 18
CROSSWORD PUZZLE ... 10
EJITORIAL 20
EDWIN C. HILL 20
ELSIE ROBINSON 20
FINANCIAL 16, 17
FASHIONS 9
LOUELLA PARSONS 12
MARTHA LEE 5
O. O. McINTYRE 11
RADIO PROGRAMS 7
ROGERS—"THIS IS LIFE" 11
SEEIN' STARS 12
SKIPPY 11
SOCIETY 8
SPORTS 13, 14, 15

Help the Christmas Basket Fund--See Page 7 for More Pleading Letters

SPEER'S WIDOW TELLS NEW FACTS AT DEATH INQUEST

TAKES STAND AGAIN IN PROBE OF KILLING

Continued from First Page

ody of the authorities since the crime.

Rev. Robert E. Speer, of New York, father of Dr. Speer, followed the widow into the grand jury room where the inquest is being conducted before Judge Timothy M. Hayes. Dr. Robert Speer is secretary emeritus of the Board of Presbyterian Foreign Missions and has devoted 40 years to the Mt. Hermon interests, having pursuaded his son to give up a promising teaching career at Princeton to take charge at Northfield.

The slain man is known to have discussed the remoulding of the Mt. Herman faculty and various members of it with his father. Dr. Robert Speer testified for about an hour and was followed by S. A. Norton, cashier at the school.

Norton is believed to have given testimony refuting claims that two persons, one a suspect, gave authorities early in the investigation. Norton's records were depended upon by the investigators to break down the detail of an alibi given by the suspect several days after the murder.

RECORDS BACK EVIDENCE

Evidence corroborating Norton's is understood to have been given by George McEwan, treasurer of Mt. Hermon school, who brought school records from New York headquarters.

Miss Louise Lovell, personal secretary of the slain man, awaited a call to testify. It is understood she is prepared to testify that Dr. Speer never dictated to her two mystery letters which were seized by detectives early in the investigation from a person who claimed to have received them from the headmaster.

Anurprise at the resumption of the inquest was the appearance of Edwin Sunderland, New York law associate of oJhn W. Davis in New York.

Sunderland is attorney of record for the school and a trustee of it. He joined District Attorney oJseph T. Bartlett and District Attorney-elect David W. Keedy inp rosecution of the inquest.

Just before the secret inquest resumed, Wilfred W. Fry, chairman of the board of trustees of Mt. Hermon School, and Attorney John L. Grandin of Boston, also a member of the board, arrived in Greenfield.

They were at the board meeting on Sept. 15, the day after the shotgun-slaying, when two letters deemed highly important by the District Attorney and detectives were turned over to the trustees by a member of the school faculty.

The trustees' meeting on that day was to name a temporary headmaster of the school.

It hoped to provide for the court the explanation of a number of notations made by the slain headmaster in his personal diary. It hoped to prove that Headmaster Speer had expressed to his father definite opinions on certain faculty members in direct contradiction to contents of the questioned letters.

The "black index" contained names of those who borrowed books from the Speer library. It was the father's presentation of this data to the investigators which first led them to perusing "The Public School Murder," the English novel, which so closely parallels the Speer shotgun murder.

So valuable to their case do authorities regard the plot of this book and the allegation that their suspect read it and used its mechanics in this killing that District Attorney Bartlett declared today that the novel would be offered in evidence.

TO PRODUCE LETTERS

Asked if the letters referred to would also be given to the court, which is presided over by Judge Timothy M. Hayes, Bartlett replied:

"Yes. Those letters will also go in evidence."

The state contends, it is known, that the letters so often mentioned have been produced by the suspect in the case as evidence that he and the murdered man were on the most excellent of terms, whereas in reality the contrary was so. The state further contends, in its circumstantial case, that these letters, if they are proved frauds, are evidence of a guilty person who tried to prepare his alibi beforehand.

Since Judge Hayes granted the request of District Attorney Bartlett for secret proceedings, Mrs. Speer's testimony could not be made public, but it was said that it was along the same lines as that on which the state is building its case.

State police expressed themselves as "amazed" at the wealth of detail she was able to furnish about the personal life of her slain husband and of his expressed opinion of certain faculty members.

Among the witnesses today scheduled to testify, one of the most colorful is Daniel van Valkenberg, blacksmith at the Northfield schools and a member of the community for more than 40 years.

He has high repute in this country as a hunter. He was a close friend of Dr. Henry F. Cutler, retired headmaster of Mount Hermon, and of his successor, the murdered Dr. Speer.

According to authorities, van Valkenberg often went hunting with Dr. Cutler, later with Dr. Speer.

Van Valkenberg, they say, went hunting with another man who has denied ever having owned a .12 gauge shotgun and yet this blacksmith-nimrod declares flatly that this very man used a .12 gauge shotgun while hunting with him.

BORROWED GUN

The pair of "mystery witnesses" scheduled to appear includes a former Mount Hermon student, now a man of 40 or so, who lives in Sullivan, Vermont, and who, it is hinted, has also valuable evidence about that .12 guage shotgun.

He, it is said, would tell the court how he borrowed such a weapon from a relative who was repairing the stock of it.

Another witness who has a graphic story to tell is Mrs. Constantine George, wife of the school chef and herself family cook for the Speers.

She was upstairs in her quarters at the time of the killing and raced down to the side of Mrs. Speer and the fatally wounded man.

Woman Held Not Nelson's Widow

Washington, Dec. 4 (AP)—A report that the widow of George "Baby Face" Nelson had been arrested in Toledo, OOhio, was described today by J. Edgar Hoover, director of the Justice Department's Division of Investigation, as "having no foundation."

The report already had been checked by Justice Department agents, who are conducting a widespread search for the gangster's widow.

Air View of Scene of Northfield Campus Killing, Now Believed Nearing Solution

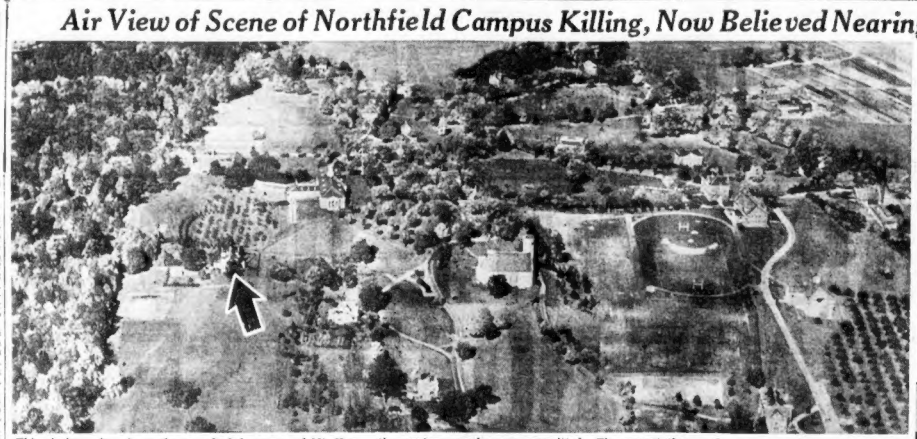

This airplane view shows the tree-shaded campus of Mt. Hermon school, Northfield, where a shotgun blast, fired through a window, took the life of Dr. Elliott Speer, youthful headmaster of the institution. Arrow indicates the Speer home, where the mystery murder was committed. The present theory of police is that the killer was a man familiar with the neighborhood and probably a close acquaintance of the victim.

Gladys George Faces Suit and All Over Cat

Continued from First Page

Gladys told reporters her version of the Ill Persian:

"I had just been to a late supper with this gentleman at a Japanese place near 43d street and I went back to the hotel alone.

"I found my Persian cat was in a bad way. He had only got over an operation and when I came in he was running a fever and bleeding."

Gladys shed another tear. Then she went on:

"This actor (Mr. X) was the only friend I had in the hotel, so I phoned him and asked him would he go to the drug store and get some gauze bandage.

JUST HELPING OUT

"He got the gauze and brought it up to me. He was helping me put it on the cat when the telephone rang."

Here Gladys explained that she hasn't been living with her husband for some months and that she has been trying to get a divorce since last May.

Another reminiscent tear. Then she went on:

"Mr Fowler was on the telephone. He said:

" 'Hello, dearie. I'm over at the Grand Central station. Something important has happened. Can I see your, honey?'

"I said yes, come on up. Then the gentleman who was helping me bandage my Persian cat, said:

" 'Want me to stay?'

"I told him I thought may he I'd better see my husband alone on account of not having seen him for six months or so. So I told 'Mr. X' he'd better go."

When the gentleman opened the door to leave, Miss George continued indignantly, this is what happened:

"He faced a big detective and some little guy who showed a badge, and some woman from Springfield. I don't know her."

In a little more than 36 hours Gladys was served with "the papers." Husband Fowler filed his divorce action in New York Supreme Court.

Despite the fact that she got the bad news just before her show last night, Gladys went right through with the performance and had her audience cheering for two hours.

ALL BROKEN UP

But today she was all broken up and angry, and she called the whole business "preposterous and baseless and I can prove it." She said:

"Strike me down, there was nothing to my friend's call. It was just a visit. The story about the cat sounds silly, I know, but it's so."

Fowler is the son of the late Mr. and Mrs. George F. Fowler of Ingersoll Grove, Springfield, and is associated with the Valley Paper Company of Holyoke.

His wife once played with the Teacher Players in Springfield, but last year she got her real stage start in a repertory company here. She acted here for several months before seeking Broadway.

'But It Took Six of 'Em'

Here is Police Officer John E. Striplin of West Roxbury, under treatment at the Forest Hills Hospital, after having been beaten into unconsciousness by six hoodlums who attacked him when he went into a Hyde Park avenue night club to ask a young woman's brother to leave. Striplin's injuries are serious, but "it took six of 'em to lick me," he tells his nurses. (Picture by Boston Evening American Staff Photographer.)

PERSHING AID IS HIT-RUN VICTIM

James H. "Hubber" Murphy of Cambridge, who was the youngest member of the Yankee Division overseas and was personal bugler for General Pershing, was injured so badly early today by a hit-and-run automobile that he may die.

The war-time bugler, now 34, was struck at Belmont and Norumbega streets, Cambridge, while his mother watched from a window.

At Cambridge Hospital he was treated for a possible fracture of the skull, concussion of the brain and a fractured leg. His name is on the danger list.

Murphy, who joined the Yankee Division when he was only 16, and who was commended by the late President Wilson, risked his life two years ago to save a Harvard Business School student from drowning in the Charles River. At that time he suffered frostbitten legs and feet.

GANG BEATS UP POLICEMAN

Six hoodlums in a Forest Hills club beat a police officer almost into unconsciousness early today after he had gone into the place to get a young man out on the plea of the youth's sister.

The victim was John E. Striplin of Division 17, West Roxbury. He lives in Swallow street, West Roxbury.

Striplin was so battered that he was taken to Forest Hills Hospital, his uniform hanging in tatters from his body. His gun, club and badge were stolen by his assailants.

He is in serious condition with his head, face and body a mass of bruises, and a possible concussion of the skull.

Striplin, West Roxbury police said, was on his way home after completing duty at 1 a. m. when he met Miss Mary Buckley of West Roxbury parkway.

She asked him to go to the Arborway Club in Hyde Park avenue, Forest Hills, and get her brother, Howard, according to officials.

The woman herself told the rest of the story. Patrolman Striplin went into the club and the next thing she heard was a wild melee. Six men came running out. Then the officer staggered forth and collapsed.

Miss Buckley said that she heard one of the men who ran past her yell:

"Let him die. It's good enough for him."

Police said that they learned that Howard Buckley, the youth whom Striplin went in to see, was in the club.

Men Jailed for Poll Tax

William LaPlante, of Hawthorne boulevard, and Elside Parent, of Washington street, both of Salem, are in Essex County jail today to work, at 50 cents a day, until they pay their overdue poll taxes.

When they got to jail, they found five men from Gloucester and two from Beverly there on the same charges.

LaPlante and Parent were the first arrested during a Salem poll tax delinquency drive. They are overdue, police said, on their 1932 and 1933 assessments.

And if they are still in jail Thursday, when the 1934 taxes fall due, they'll be kept there until they work those off.

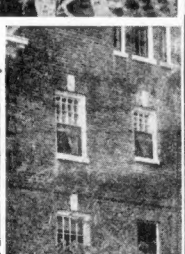

Here is a photo-diagram showing how an unknown murderer approached the study window of Dr. Elliott Speer, Mt. Hermon school headmaster, and fired a shotgun blast which took the life of the youthful educator. An arrest is promised soon by detectives and police, who have been months running down the trail.

BUSINESS MEN SEEK OWN TAX

By International News Service

New York, Dec. 4—The manufacturers of America will ask the federal government to raise the funds necessary for recovery by taxing themselves directly.

The request will be made in the platform approved by the directors of the National Association of Manufacturers which will be presented tomorrow at the opening of the association's convention here.

The platform under the heading "Public Finance" reads:

"Substitute for existing state sales taxes and present selective federal sales and "nuisance" taxes an equitable non-cumulative manufacturers' sales tax levied at only one point of manufacture, collected by the federal government and equitably shared with the states."

This is the manufacturers' sales tax which Congress once rejected after a hard fight had been made for it against the opposition of many manufacturers.

The proposal to tax themselves is only one of the remarkable planks in this platform which shows a surprising willingness on the part of industry to "go along" with the New Deal. The platform also asks the continuation of the collective bargaining provisions (section 7a) of the NRA beyond its expiration next June and expresses a willingness to give approval to a "sound solution" of unemployment insurance.

The platform avoids direct conflict with the administration. The provision of the federal budget does not call for immediate balancing by economy. It also calls for rejection of "payment of the soldiers' bonus until due."

Sir Horace Lamb Dead

Cambridge, Eng., Dec. 4 (AP)—Sir Horace Lamb, 85, noted mathematical physicist, died today.

STEPHANIE WAZNIAK

Above is one of the last photographs ever taken of Dr. Elliott Speer, Mt. Hermon school headmaster, who was slain by an unknown killer who fired a shotgun through the victim's study window.

HANCOCK FINDS ISLE MUMMIES

By Universal Service

Los Angeles, Dec. 4—Mummified bodies of two shipwreck victims in the lonely Galapagos Islands were found by G. Allan Hancock, Los Angeles business man and patron of the arts, upon the arrival of his exploration cruiser Velero III, according to a radio dispatch received here today.

The radio dispatch read:

"Have found mummified bodies on Marchena Island. Will arrive Galapagos tomorrow. Will advise later."

It was assumed that the exploration party would communicate with living residents of the Galapagos group in an effort to identify the bodies and solve one of the deepest mysteries of the romantic South Seas.

From meager descriptions radioed by Captain Manuel Rodrigues of the fishing clipper Santa Amaro, who just found the bodies, the victims were identified tentatively as Alfred Lorenz and a Norwegian sailor named Nuggeruud.

$48,000 for U. S. Watertown Plant

Washington, Dec. 4 (AP)—The Public Works Administration allotted $48,000 today for repairs and improvements of the War Department's arsenal in Watertown, Mass. The PWA funds are to be spent for materials and the relief administration is to furnish the labor.

NEW HAMPSHIRE RELIEF PROBE IS ORDERED BY U.S.

By JOHN T. LAMBERT

Washington, Dec. 4—A sweeping investigation of charges of irregularities in the administration of federal relief funds in New Hampshire and other states has been ordered by Federal Relief Administrator Harry L. Hopkins, it became known today.

The charges of waste and mismanagement came close on the heels of similar accusations brought by Senator Borah.

The conditions in the Granite State have been marked by nepotism and vicious political skullduggery, according to the charges laid on Mr. Hopkins' desk by a delegation of responsible New Hampshire citizens and now under probe by his investigators.

SENSATIONAL CHARGES

Among the sensational charges made to Mr. Hopkins of the handling of relief funds there, intended for poor and needy citizens, are the following:

That Edgar H. Hunter has collected a salary at the rate of $3000 per year—the largest paid to any CWA state administrator in the country—while holding his job as a member of the State Legislature.

That Speaker Elkins of the New Hampshire Legislature and his wife have accepted substantial salaries for clerical work done by them in the administering of welfare relief.

That Max Norton was paid a salary of about $100 per week as an "organizer" of the Relief Administration while holding his private job as bursar of Dartmouth College.

OWNS BUSINESS

That the salaried head of one of the relief stations, at $70 per week owns a business college and a printing plant and is a bank director.

That campaign literature for H. Stiles Bridges, recently elected Republican governor of New Hampshire, was distributed in the Frankenthaler project of CWA.

That poor and needy citizens were refused public relief because they were not known as Democratic voters.

That $2,000 of CWA money was expended to repair a building at Concord, N. H., owned by John G. Winant, the retiring Governor of New Hampshire, who is chairman of President Roosevelt's special committee to settle the great textile strike and who is mentioned as a possibility for the Republican presidential nomination in 1936.

That another CWA official was the campaign manager for the gubernatorial aspirant.

That Miss Bertha L. Briggs was discharged as a CWA official "because I refused to make myself part of the state's political football."

Governor Winant has replied that CWA workers were put directly in building without his knowledge and that when he discovered it he ordered it stopped and insisted on paying the $2,000 cost out of his own pocket.

Hunter, the highly paid, is quoted as saying that he is "getting an immense kick out of the publicity." He says every cent of his salary was paid by the state, not by the national government. The bursar of Dartmouth says he several times tried to resign his CWA job but they just wouldn't let him quit.

STATE SENDS CHECKS

Secretary Ickes solicited $400,000,000 for CWA projects to Mr. Hopkins, and New Hampshire received its share. The state distributed both its own money and the national donation through its own checks. The administration of the fund was almost entirely local, but supervised by the national authorities. Since CWA quit its original program Mr. Hopkins' FERA has had a proprietary interest in the projects which are still functioning. His agents are now in the Granite State under instructions from him to probe the matter to the bottom.

Among the compainants of the New Hampshire condition was John H. Bartlett, a member of the Canadian Boundary Commission and former Republican governor of New Hampshire, who supported Mr. Roosevelt in 1932 and the Democratic ticket this year.

Senator Borah has received assurance that Mr. Hopkins' agents are deeply examining conditions wherever there may be reports of diversion of funds, intended for succor not of payroll patriots, but of unfortunate citizens.

WHITE'S Basement
E. A. WHITE CO.
The Gift of Long Remembrance . . . a
Photograph
of yourself

6
8 x 10-IN. PORTRAITS IN DIGNIFIED 11x14-IN. MOUNTINGS FOR
$4.95
—Exactly $1.05 Less Than the Regular Price!
Here's a marvelous reward for early Christmas shoppers—a value that you'll find hard to beat. Make it a point to come down today or tomorrow and take advantage of this offer, remembering that our basement photographs have gained an enviable reputation throughout the city . . . for quality . . . for character . . . and for complete satisfaction. No appointment necessary.
8x10 in. unmounted photographs each $1

I'D RATHER HAVE Harvard ALE
BECAUSE FULLY AGED ALE IS BETTER FOR YOU

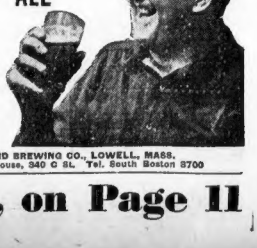

HARVARD BREWING CO., LOWELL, MASS.
Boston Warehouse, 340 C St. Tel. South Boston 3700

Robert E. Rogers' "This Is Life" Is a Daily Literary Treat, on Page 11

DEATH OF MORRO CASTLE HEROINE

FORMER SECRETARY IS JUDGE'S BRIDE

The former Miss Gertrude M. Keene, above, is now the bride of Judge James E. O'Donnell, senior special justice of the Lowell District Court. She was his secretary. He is 38. She is 26.

Was Bride, 21

OFFICERS FACE INDICTMENTS FOR WRECK

Worcester, Dec. 4 — Even as a federal grand jury in New York was returning indictments against steamship officials for misconduct, negligence and inattention to duties in the Morro Castle disaster, a 21-year-old bride, one of the heroines of the tragedy, died here.

The girl is the former Ethel Knight, secretary at the Northampton State Hospital, who married William P. Celatka, also an employe of the hospital. She and her sister, Gladys, passengers on the ill-fated ship, were 14 hours in the water before being rescued. They saved a young boy.

Her parents charged today that the young woman died of a heart ailment brought on by the shock and strain of her experiences. Dr. Ernest L. Hunt, attending physician, said that he would await filing of the death certificate before stating the cause of death. But, he added:

"She had not enjoyed good health since the Morro Castle disaster."

Meanwhile, in New York, Acting Captain William F. Warms, Chief Engineer Eben S. Abbott, Henry E. Cabaud, executive vice-president and the New York and Cuba Mail Steamship Company, owners of the Morro Castle, faced seven indictment charges.

In addition to the misconduct, negligence and inattention to duty counts, the defendants were accused of fraud, neglect, connivance and violations of the federal statutes which cost "more than 20 lives, the exact number thereof, being to the grand jury unknown."

124 Lives Lost

The Department of Commerce placed the death toll at 124 lives, including passengers and crew. Other estimates made the number greater.

The Morro Castle, crack steamship plying between New York and Cuba, burned almost to a shell off the New Jersey coast in a raging gale on September 8.

Of the seven indictments returned, four named Captain Warms, Chief Engineer Abbott, Vice-President Cabaud and the steamship company separately. One named Captain Warms and Abbott together, one Cabaud and the company together, and one all four together.

Penalty in the event of conviction is a $10,000 fine and ten years in a federal prison.

The indictments set forth that the muster lists and station bills which assign passengers and crews

MRS. WILLIAM P. CELATKA
Joins Morro Castle Dead

quate and that Captain Warms in stations and life boats in case of need, were insufficient and inadefailed to correct conditions, although he knew them as they were.

Failed to Call Help

Warms is also charged with failure to appraise himself of the serious condition of the fire, failure to radio for help promptly or direct his crew in fighting the fire and rescuing those in the water. Abbott is charged similarly, although not as fully as the captain.

The grand jury began its investigation of September 10, two days after the tragedy. It held 40 sessions and examined scores of witnesses.

Its indictment of Captain Warms marked the first time in 30 years that the government had prosecuted criminally a marine officer in New York for negligence. The last time was when the General Slocum burned with a loss of 900 lives in 1904.

Captain Warms had succeeded to the post of Captain Wilmott, when the latter died suddenly a few hours before the Morro Castle took fire.

CHRISTMAS CLUB
Now Open
25c 50c $1
$2 $5 $10
For 50 weeks
Checks Mailed Nov. 10, 1935
THE BOSTON FIVE CENTS SAVINGS BANK
39 SCHOOL STREET, BOSTON
1906 CENTRE ST., W. ROX.
696 CENTRE ST., J.AM. PL.

Better Than Einstein And Only 7

HIGHEST RATING IN WORLD GOES TO N. Y. LAD

By Associated Press

Brooklyn, Dec. 4—He's smarter than Einstein, smarter indeed than anybody in the whole world including the Scandinavian, and he's only seven years old, going on eight.

Of course, it all depends on how "smartness" is determined. This particular child's rating is based on what is known as the Leland Stanford revision of the Binet Simon tests.

Under these tests the boy—his name is a guarded secret because his parents want him to grow up a normal boy and not be considered a prodigy—has an "intelligence quotient" of 230. The best Albert Einstein, the wizard of mathematics, can show is 205, which will give you an idea.

Just within the last two days the city has suddenly become extremely intelligence-conscious. Yesterday the papers made much of another seven-year-old lad who has an "intelligence quotient" of 196. It was publication of news stories describing that lad prompted authorities at the Ethical Culture School of Brooklyn to make known the existence of their pupil with the 230-point rating.

To give an idea of how smart the boy is, it was noted that he grasped the mathematics by which the "intelligence quotient" is reached with the greatest of ease.

When Dr. Augusta Alpert, psychologist at the Ethical school, first interviewed the seven-year-old mental giant, the lad was asked: "What sort of things do you dislike?

The child replied:

"I dislike fights and arguments very much. As a rule they are needless and quite pointless, since nothing is ever settled by them."

The child's use of polysyllabic words, Dr. Alpert said, is natural and unaffected.

GARBO TO QUIT FILMS FOR STAGE—LOVE MUST WAIT

By Universal Service

Berlin, Dec. 4—Greta Garbo next year will leave the movie lots of Hollywood forever to build a new career behind the footlights of the legitimate

GRETA GARBO

stage in Stockholm, she has told friends here, it was learned today.

Her rejected marriage to Max Gumpel, young engineer, will have to wait on her ambition to place the name of Garbo alongside those of Duse and Bernhardt in the theater's hall of fame.

Her plans, as confided to Naima

VICTOR SEASTROM

Wistrant, Swedish opera singer, and Tom Eriksen, Swedish film actor, now in Berlin, include purchase of the huge Stockholm concert auditorium and incubator for her stage career.

Having gained initial success before her own people in Stockholm,

SARAH BERNHARDT

Greta would then—paralleling her film career—return to her American public via Broadway instead of Hollywood.

It is understood the actress desires to engage Victor Seastrom, Swedish male lead who is now doing pictures in the United States, to assist in assuring her success on the stage.

ALL TIES CUT

Miss Emma K. Bouchard, of Quincy, second wife of Alfred R. Saucier, of Milford, convicted bigamist, is free today of all marriage ties, having been granted a divorce in Norfolk Probate court, Dedham, by Judge Joseph R. McCoole.

She testified that she married Saucier, who was called the "steamshovel Lothario" during his trial, in Detroit, and on August 13 was living with him in Braintree when told by police that he had another wife.

BIRD TIES UP TRAFFIC

Sparrow Hunt in Downtown Streets

An injured sparrow hidding under a taxicab tied up traffic at Boylston and Washington streets for 15 minutes today.

The bird was hobbling on the sidewalk. A woman attempted to pick it up.

The sparrow hobbled beneath the cab. Bystanders combined efforts to extricate it.

A large crowd gathered. Finally the cab driver, Max Tobin, moved his cab.

The sparrow wasn't there.

DIDN'T SEE

Holden, Dec. 4—Ada Louise Holte, 26, of Main street, was instantly killed and Margaret Stone, 16, was seriously injured when they were run down by a truck. They were walking with four other 16-year-old girls along the Holden-Worcester road. The other four girls managed to get out of the way. The driver of the truck, a 19-year-old Jefferson boy, told police that he did not see the girls in time to avoid the accident.

'Among Boston's BEST DRESSED WOMEN

(NO. 7)—Mrs. Clark Staples

Blues Favored

SHOPS FOR NOT TOO EXPENSIVE COSTUMES

By MARGARET D. O'CONNELL

Oh, for goodness sake—still another married woman!

Seventh to be named by the committee selecting 10 among Greater Boston's best-dressed women is . . .

Mrs. Clark Staples of 73 Chestnut Hill road, Chestnut Hill.

A lovely brunette with creamy skin and large eyes, who prefers the bright shades of dark blue for her costumes and is most likely to be encountered in a chic something of sapphire tone is the latest to be agreed upon by the judges, Mrs. Leland Powers, John Lavelle and John Whorf.

Mrs. Staples wore a new tweed costume of navy blue with a short jacket of rosy red when she received me at her early-Colonial home overlooking the reservoir.

The dress had an interesting Peter Pan collar of heavy black wool. With it she wears a tricorne hat that reminds me of Revolutionary days, even to a smart little cord that goes over the hair to hold it on. Said Mrs. Staples:

Loves Long Skirts

"I really don't know how much it costs to be a well-dressed woman. I've bought clothes in the most expensive shops and in the most inexpensive ones, and it seems to me that I have now struck a happy medium in finding just the right clothes at not too much money.

"By that I don't mean one should buy cheap clothes. Cheap clothes don't last and never fit. But where one needs so many changes today, one can't afford to buy very expensive dresses. It is not only the cost of the gown but of the shoes, bag and hat, and of the little accessories such as gloves and hose, that brings up the price of any costume.

"If one can find exactly the right hat, I think there is nothing so smart as the new mode of wearing suits with new-backed dinner and informal evening gowns.

"I do hope that we don't have to take too seriously the possibility of the return of short evening gowns. I love the long skirts and, although I'm tired of tunics I think they are very smart and do much to give the long silhouette that is so becoming."

Mrs. Staples' favorite hobby is gardening. Behind her house are a beautiful rock garden and sunken pool of her own design.

The selection of Mrs. Staples means that the married women are bound to be in the majority in the 10 subsequently completed. The committee's previous selections were:

Mrs. Robert Farrington, of Newton.

Miss Kathleen Moran, of Marlborough street.

Mrs. Gardner W. Bullard, of Berkeley street.

Mrs. Matthew J. Whittall, of Otis place.

Mrs. Willard Emery, of Mt. Vernon street.

Mrs. Charles A. Shea, of Dedham.

(The eighth selection of the committee will be made known by Mrs. O'Connell tomorrow in another discussion or clothes.)

MRS. CLARK STAPLES OF CHESTNUT HILL
Long Skirts for Evening Gowns Her Choice

SHE FAVORS NEW MODE OF HATS WITH DINNER GOWN

Uncle Sam Has 100 Million Dollar Headache on Repeal

COUNTRY WENT WET YEAR AGO BUT TAXES DISAPPOINT

By International News Service

Washington, Dec. 4—Repeal enters its second year tomorrow, a $100,000,000 disappointment to Uncle Sam.

When the 21st amendment to the Constitution legalizing traffic in liquor, wine and beer became effective on Dec. 5, 1933, congressional sponsors and government officials estimated the Treasury would be enriched by $500,000,000 annually from excise and import duties.

Checking through its ledgers today, the Treasury finds the federal government has collected only a little more than $400,000,000 during the first year of repeal.

Approximately $384,500,000 was derived from tax levies on distilled spirits, wines, beer, rectifiers, fortifying brandies, liquor occupations, export stamps, bottled in bond stamps, container stamps, floor storage and brewers and dealers. Import duties collected by the customs bureau amounted to slightly under $40,000,000.

Several factors kept the liquor tax volume from reaching the $500,000,000 estimate. These included the bootlegger, general economic conditions, the cost of collecting taxes and the tardiness of various states in approving wet legislation.

2 'BUMPS' WOMEN'S HEADS GROW 'MANNISH'

By International News Service

London, Dec. 4—Modern woman's "bump of knowledge" is rising rapidly, but her "bump of motherhood" at the same time is growing far smaller than that of her ancestors, according to British phrenologists holding their annual exhibition in London today.

From observations made during the past few months on hundreds of different types of girls, the phrenologists have found that the head of the girl of today, compared with the head of a girl of a few generations ago, shows quite plainly that women are becoming less feminine.

"This is indicated by the shortening of the back of the head, where the urge for motherhood is indicated," said Dr. Ida Speeleman, one of the leading experts of the British phrenological society.

"In the ordinary way," Dr. Speeleman pointed out, "this part of the woman's head is far more developed than that of the male. But now it is becoming more and more masculine."

ROYAL GEM LOST BY PRINCESS AT WEDDING

International News Photo

Princess Juliana . . . heiress to Holland's throne, lost a diamond bracelet at the wedding of the Duke of Kent and Princess Marina.

Tarzan's Mate

Los Angeles, Dec. 4—Mrs. Edgar Rice Burroughs, wife of the novelist-creator of "Tarzan," said today she plans to file a divorce action soon against her husband, in which she will charge incompatability.

Mrs. Burroughs said a property settlement has been arranged and that she may name a woman co-respondent.

Burroughs is in Las Vegas, Nev., working on a story.

Mrs. Burroughs and the writer have a married daughter.

OBJECTING DR. PEASE, 80, IS STILL AT IT

By Associated Press

New York, Dec. 4—Dr. Charles Giffin Pease, persistent objector to tobacco, meat, alcohol and a good many other things, is 80 years old today and still objecting.

It was Dr. Pease, white-haired prophet of abstinence, who was instrumental in bringing about enactment of laws against smoking in elevators, subways and other public conveyances.

He still walks in Central Park daily, as he has done for the last 30 years, and warns nurses and mothers against giving their babies coffee, or cocoa.

"I can tell when babies are cocoa addicts," he says, "because their eyes become yellow and their skin degenerates."

His own skin is pink and clear as a baby's; this is because he explains:

"I never indulged in tobacco, coffee, tea, fiesh, cocoa."

Most of his colleagues in the non-smokers protective league have passed on—Dr. Harvey Wiley, Dr. David Starr Jordan, The Rev. John Roach Straton and others.

HEIR Not Angela's

By International News Service

London, Dec. 4—Lord Revelstoke, young heir to a banking fortune, today forgot all his woes brought about by pretty Angela Joyce's breach of promise suit.

Lady Revelstoke, whom he married—says Angela—instead of the actress, presented him with a son and heir Sunday, it was announced today.

Lord Revelstoke has double reason for rejoicing. Trial of the breach of promise suit has been thrust into the dim distance. Not far from the nursing home where "mother and baby are doing well" lies Angela, doing not so well. She was operated upon for mastoids, and her suit has been indefinitely postponed.

DEER LUCKY *Season Will Last This One Week*

The deer hunting season, which will last for this one week, has been only moderately successful for the hunters so far, the Pittsfield and Springfield sectors reporting the most game bagged.

At least seven deer were shot near the Myles Standish reservation in Plymouth, with a 175-pound buck and a six-point buck being the best bags reported.

A 200-pound buck was reported shot near Pittsfield, and several 150-pound bucks and 125-pound does were brought down. In Hampden a 150-pound spike-horn buck was shot, and another, weighing 175 pounds, was killed in Blandford.

MARINA WEDDING FILM OUT AFTER RIOTS

By Associated Press

Dublin, Irish Free State, Dec. 4—Films of the wedding of the Duke of Kent and Princess Marina were withdrawn today from Dublin theaters following disturbance protests against their showing Sunday and yesterday.

BULLET *Ends Life* OF CHUM

ACCIDENT, SAYS HOLY CROSS BOY

TRAGEDY FOR JUDGE'S SON AT PARTY

By Associated Press

Torrington, Ct., Dec. 4—Timothy J. Lyons, Jr., 23, son of the judge of the Torrington city court, died today in a hospital of a bullet wound inflicted by a friend, William C. Kennedy, Jr., a freshman at Holy Cross.

The shooting, termed an accident by Police Chief Hugh E. Meade, occurred Saturday at a dinner party.

Kennedy, 22-year-old son of a prominen Torrington physician, was quoted as saying by Chief Meade that he fired a .38-caliber revolver accidentally as he playfully twirled the weapon. The bullet struck Lyons in the chest.

A technical charge of carrying a concealed weapon was lodged against Kennedy immediately after the shooting and he was released without bonds in the custody of his father, city police surgeon and an officer in the Connecticut National Guard.

An additional charge of manslaughter was lodged today against Kennedy. Arraigned in City court before Deputy Judge Peter J. Cavanaugh, the Holy Cross student waived examination and bonds for his release were fixed at $5000.

Questioned at the hospital soon after the shooting, Lyons was quoted by Lieut. Harry Copley, Sergt. Domenic Tremp and Patrolman Fraher as saying he was struck by the bullet after he had declined to accompany Kennedy to a party at another home.

As Lyons slumped to the floor, Kennedy said he knelt beside his friend and said:

"You know I didn't mean to do this, don't you James?"

"I know, Bill, it was an accident," Lyons was reported by Kennedy as having replied.

James" was Lyons' middle name.

Lyons was graduated from Catholic University in the class of 1934.

YANKEE BOY *Gould Heir to Get U. S. Education*

By Universal Service

New York, Dec. 4—Eight-year-old Carroll Livingston Wainwright, Jr., Gould family heir, is joyful today.

He hadn't, after all, run away from his aristocratic Bernardsville home in vain. His wish to grow up "like other American boys," which led him to run away on a northbound liner, is to be granted.

Word has been received here from the Bermudas that his mother, Lady Hermes MacNeal, the former Edith Gould Wainwright, plans to leave for New York to arrange for her son's Yankee education.

GIRL, 16, GONE *Believed on Trip to Kin in Michigan*

New Bedford, Dec. 4—Missing from her home since Saturday, Margaret E. Sharek, 16, high school senior, was today reported en route to Battle Creek, Michigan, where she has relatives.

When she disappeared she left a note saying that she had been a failure. The girl's father, Charles Sharek, a druggist, enlisted police aid, fearing for her safety.

2 Held in Auto Theft

A pair of alleged auto thieves who gave their names as Clyde R. Perry, 19, of Reading street, and Frank Festa, 16, of Shirley street, both Roxbury, faced arraignment in Roxbury court today.

"I HEAR RALEIGHS NOW COST NO MORE THAN ORDINARY BRANDS"

"YEAH... AND YOU GET COUPONS GOOD FOR HANDSOME PREMIUMS"

Read Edwin C. Hill, Ace of Screen and Radio Commentators, on Page 20

DIONNE DOCTOR PROPOSED FOR NOBEL PRIZE

By Universal Service

New York, Dec. 4—World honors await Dr. Allan Roy Dafoe, savior of the Dionne quintuplets when, for the first time in 29 years, he leaves his Canadian wilds this week.

According to an announcement made here by Dr. Elmer Lee, child specialist, the name of the 51-year-old backwoods doctor will be submitted to the Nobel Commission for award of the 1934 Nobel Prize for outstanding medical achievement.

Coincidentally, dispatches from Dr. A. R. Dafoe Toronto revealed that not only his home province, but all Canada is preparing signal acclaim for the modest practitioner.

PROPOSES AWARD

Submission of Dr. Dafoe's name to the Nobel commission is on the basis of recognition of the physician not only for his own care of the quintuplets, but as a symbol of the many thousands of unsung practitioners who are constantly meeting emergencies, Dr. Lee said. He added:

"I find strong sentiment in favor of this proposal. It has been the rule to award the Nobel Prize to laboratory men who have the facilities and funds of great institutions to assist them in the advancement of medical science.

"He is representative of the great unrecognized rank and file of medicine. In honoring him, they will be recognized and honored."

MISS BOAT SIX BOSTONIANS LOSE BAGGAGE

Six Boston residents planning a Christmas vacation in Bermuda and the West Indies are going to discover that today at 10 a. m. was sailing time, and not tomorrow.

They will be embarrassed to also find their baggage on board.

The sextet had planned to be aboard the steamship Lady Nelson with more than 115 other turists when she left Commonwealth Pier, with Captain Thomas R. Coffin in command, but they failed to appear.

VETS' UNIT HIT BY M'CORMACK

By Associated Press

Washington, Dec. 4—Representative McCormack (D-Mass) said today he had written Frank T. Hines, administrator of veterans affairs, to register his opposition to a proposal for consolidation of the veterans administration offices at Boston, Providence and Manchester into a single area.

The headquarters, under this plan, would be at the Veterans Hospital at Bedford, Mass.

"To remove any of the present activities of the Boston office would constitute a hardship. Bedford is a mental hospital. It is 13 miles from Boston, with no direct traffic lines available, and already is overcrowded."

Drayton Dies After Mexico Air Crash

Mexico City, Dec. 4 (INS)—Charles Drayton, former first string pilot of Pan-American Airways, died today from injuries suffered in an airplane crash at Rosales, in the state of Michoacan. His passenger, Governor Benigno Serratos of Michoacan, was killed in the crash.

TODAY -:- By Arthur Brisbane

Continued from First Page

be borrowed at interest, presumably, and new bonds, or debt certificates bearing interest, will be put out. Having paid out millions of interest the government will owe as much as it did before.

MUST the government continue the foolish policy of paying interest on its own money when it can print the money and pay its debts?

Why not give 1,892,496,500 nice, brand new green dollars to the holders of those two and a quarter per cent certificates that come due December 15, saying to the owners:

"Here is nice new money. Spend it and help recovery."

An old man of sixty walked along the railroad tracks near Atlantic City, waiting for a train to come and kill him. It came. He died. His farewell message, urging police not to look for his relatives, mentioned "poverty, sickness, pain and no work" as good reasons for suicide.

A few days ago, a lady, once "rich and aristocratic," killed herself with gas, giving the words, "ill, lonely, impoverished, despondent" as her reasons for leaving life. Much power is in words.

It was suggested here yesterday, after Stalin's friend and associate, Kiroff, had been killed, that Stalin might find a wholesale way to discourage such murders. He has begun finding them. Ten are reported executed within one hour of their arrest in connection with that shooting, and the Russian parliament threatens, if necessary, to revive the "Red terror" that wiped out thousands in the early days of the revolution. All connected, however remotely, with the assassination, are to be executed promptly.

President Roosevelt, at Warm Springs, is said to be discussing an end of the dole, a sort of "letting the old cat die out." Such old cats, like the morphine habit, die slowly, reluctantly, and sometimes not at all.

It is easy to pour out money, if you have it, hard to stop and retain popularity. The dole idea certainly cannot be given up this winter, unless conditions improve amazingly.

Fortunately, there are signs of improvement. Universal Service declares that sales in retail stores increased in 1934 by three thousand million dollars.

Learn that the people spent at retail this year *twenty-eight thousand million dollars*. They still have money, no other country has as much, but they need more.

In Dublin, moving pictures of the royal wedding were hissed, and when prominent persons appeared, one ardent patriot yelled: "There are the murderers." That seems exaggerated, waste of good hissing. The British royal family does not want to murder anybody. It wants peace and quiet.

Tim Healy, William O'Brien, Parnell, John Dillon, the real old fighting Irishmen, would not have hissed that mild wedding performance.

In the British parliament, Sir John Simon, foreign secretary, asked if he would strive for closer friendship with "our natural friends, the United States," replied: "That has always been the constant object of British policy."

Major-General Sir Alfred Knox interrupted, asking: "And also our friends the Japanese?" Sir John did not answer, and Japan is said to consider that she has been snubbed.

READY COOKED SPICE PUDDING
Try this rich yet delicate dessert tonight. Just heat it and eat it. It's delicious, wholesome and economical too. 1¢ or less. Serves 4 or more. Ask your grocer.

Let us do your Christmas Baking
DRAKE'S FRUIT CAKES
We promise you the finest fruit cake your family ever tasted—made just the way you would make it at home. Six delicious, tempting varieties from which to choose—six sizes—six moderate prices.

LEADERSHIP Sale

10 YEARS of Continuous Growth in New England

14,000 LOYAL EMPLOYEES have made this possible

FIRST NATIONAL STORES INC.

Sales 1926 • $59,000,000

Sales 1934 • $105,000,000

2223 STORES · 456 MARKETS

The growth of First National Stores has not occured overnight, but has been the result of years of consistent building up of good will which can not be bought for any price. The loyal support and whole hearted cooperation of every employee in this great New England institution has made this great record possible.

NRA CODE

RUMP STEAK Best cuts heavy steer beef Lb 43c

KIDNEY LAMB CHOPS Well trimmed - best cuts Lb 29c

TOP ROUND STEAK Juicy, tender heavy steer beef Lb 29c

CUBE MINUTE STEAK Well trimmed - tender Lb 25c

HAMBURGER STEAK Fresh ground lean meat Lb 15c

Lean Ends Mildly cured corned beef Lb 19c

Calves Liver Extra fancy quality Lb 27c

Sausage Meat Lb 21c Mildly seasoned - country style

Fresh Caught - Dressed as Desired
Haddock Lb 7c
Extra Fancy
Smelts 2 Lbs 25c
Fresh Flounder Variety
Fillet of Sole Lb 15c

Fruit and Vegetables

Green Beans 2 Lbs 13c
Fancy Stayman
Apples 4 Lbs 19c
Medium Size
Grapefruit 4 For 15c
California
Carrots Large Bunch 5c
Andy Boy Brand
Broccolli 2 Lbs 15c
Florida Oranges Med Size 2 Doz 45c Sm Size 2 Doz 35c

BUTTER FANCY BROOKSIDE CREAMERY ROLLS LB 31c

SLICED - RINDLESS - SUGAR CURED
BACON LB 29c

HENFIELD BRAND - GUARANTEED
EGGS 2 DOZ 53c

48 BIG VALUES . . .

Crisco		1 Lb Tin	19c
Sugar	Confectioners or Brown	2 1 Lb Pkgs	15c
Crystaline Salt		2 2 Lb Pkgs	13c
Crabmeat	Namco - Geisha - Chatka	No ½ Tin	25c
Finast Peaches	Sliced or Halves	No 2½ Tin	17c
Del Monte Peaches	Halves	No 2½ Tin	17c
Del Monte Fruit Salad		No 1 Tin 19c / No 2½ Tin	29c
Finast Pineapple	Sliced	2 No 2 Tins	29c
Finast Pineapple	Crushed	2 No 2 Tins	27c
Del Monte Pineapple		No 2½ Tin	21c
Del Monte Pears		No 2½ Tin	21c
Richmond Pears		No 2 Tin	14c
Finast Spinach		2 No 2½ Tins	27c
Finast Tomatoes	Fancy Solid Ripe	2 No 2 Tins	25c
Standard Tomatoes	Red Ripe	3 No 2 Tins	25c
Richmond Tomatoes	Fancy Ripe	No 2 Tin	11c
Standard String Beans	Cut	3 No 2 Tins	25c
Richmond String Beans	Cut Wax	2 No 2 Tins	25c
Finast Corn	Golden Bantam	2 No 2 Tins	25c
Jell-o	Assorted Pure Fruit Flavors	3 Pkgs	17c
Campbell's Tomato Soup		3 Tins	20c
Palmolive Soap		3 Bars	13c
Chipso	Flakes or Granules	Lge Pkg	17c
Campbell's Tomato Juice		2 12½oz Tins	13c
Baker's Chocolate	Cooking	¼ Lb Bar	21c
Grapenuts		Pkg	17c
Shaker Salt		2 26oz Pkgs	13c
Friend's Beans		2 Lge Tins	29c
Finast Baked Beans		2 Lge Tins	27c
B&M Baked Beans		2 Tins	29c
Quaker Oats		3 Sm Pkgs	25c
Quaker Oats	Quick Cook or Regular	Lge Pkg	19c
Kellogg's Corn Flakes		2 Pkgs	13c
Post Toasties		2 Pkgs	13c
Super Suds		2 Pkgs	15c
Maxwell House Coffee		Lb Tin	31c
Swansdown Cake Flour		Asso Pkg	29c
Pillsbury's Cake Flour		Asso Pkg	29c
Blue Rose Rice	Fancy Uncooked	Lb Bulk	5c
Pea Beans	Michigan or York State	2 Lbs Bulk	9c
Golden Rose Tea	Oolong or Mixed	¼ Lb Ctn	19c
Tuna Fish	Fancy Light Meat	2 Nett Tins	25c
Camay Soap	Delicately Scented	3 Bars	13c
Chase & Sanborn Coffee		Lb Tin	31c
Finast Mustard	Prepared	17 oz Jar	13c
Red Cap Ammonia		10 oz Bot	8c
Bellview Ammonia		Qt Bot	19c
Santa Clara Prunes	40-50 Size	Lb	9c

PRICES FOR BOSTON AND VICINITY

POTATOES 15 LBS 15c

SUGAR FINE GRANULATED Price Boston & Vicinity Only 10 LBS BULK 49c

COFFEE KYBO SPECIAL THIS WEEK LB TIN 25c

FLOUR Old Homestead PASTRY 24½ Lb Bag 85c — FINAST BREAD 24½ Lb Bag 95c

GOLD MEDAL 24½ Lb Bag $1.19 - PILLSBURY'S 24½ Lb Bag $1.17

P & G Soap 3 Bars 10c

Macaroni also Spaghetti and Elbows — Finast 3 8 oz Pkgs 19c

Sunsweet Prunes Tenderized 2 Lb Pkg 18c

Libby's Corned Beef 2 No 1 Tins 29c

Rolled Oats White Spray Quick Cook 2 Lge Pkgs 33c

Calo Dog or Cat Food 3 1 Lb Tins 23c

Minitmix Pillsbury's 2½ Lb Pkg 25c

Sauerkraut 2 No 2½ Tins 19c

Royal Desserts Pure Fruit Flavor 3 Pkgs 17c

Clorox Disinfects - Bleaches 2 16 oz Bots 25c

Sweet Rye Bread Full Pound Loaf 8c

Chesterfields Ctn 10 Pkgs $1.20 2 Pkgs 25c

Lux Lge Pkg 22c Sm Pkg 9c
Lux Toilet Soap 6 Bars 39c
In a Special Christmas Package

FUJI CHINESE FOODS
Vegetable Chop Suey Tin 14c
Soy Sauce Tin 11c
Sprouts Tin 13c - Noodles Tin 19c

UNEEDA BAKER'S
Hi Time Cookies Lb 25c
Uneeda Biscuits 6 Pkgs 25c
Sugar Crisp Lb 15c
Buttered Dainties Pkg 10c

Campfire Marshmallows 1 Lb Pkg 19c

HORMEL SOUPS
ONION Famous French Style 2 20oz Tins 33c
Vegetable 13 Vegetables with Beef Stock 2 20oz Tins 25c

TWO ACTRESSES HUNTED IN BALM CASE

By Universal Service

Los Angeles, Dec. 4—A country-wide search has been launched for Vilma Aknay, the Ethel Barrymore of Hungary, and Sari Fedak, Hungarian actress, following their indictment by the county grand jury on charges of perjury.

Miss Aknay was charged with three perjury counts, and Miss Fedak with one count of perjury in the true bills.

Warrants for their arrest were ordered issued by Superior Judge Fletcher Bowron and were turned over to the sheriff's office fugitive squad for service.

J. L. Butler, attorney for Ernest Vajda, Hungarian playwright, now in Hollywood, announced he had wired the United States immigration office in New York asking that the actresses be held "for warrants" if they attempted to leave New York, the port of entry for the two women when they came to this country.

The indictment came as the outgrowth of a $250,000 breach of promise suit filed last June by Miss Aknay against Vajda. She charged that she came to America on the promise that Vajda was to marry her.

Gold Strike on Coast Reported

Los Angeles, Dec. 4 (AP)—The Times says one of the richest gold and silver strikes since Goldfield and Tonopah, Nevada, in the early 1900's has been discovered in the vicinity of Mojave, Calif.

Gold Fields of South Africa is reported by the newspaper to have taken an option on 36 acres of the Holmes claim for a reported $3,500,000.

Best Christmas Trade in Years Expected

By Associated Press

Washington, Dec. 4—The public is in a better mood to spend, government experts say. And so they expect Christmas trade to be the best in four years.

To their predictions that cash registers will jingle as they haven't done since 1930, John Dickinson, assistant secretary of commerce, added this note of cheer:

"The prospects for a big Christmas trade show very clearly the state of mind—a satisfied and optimistic state of mind.

"All of the evidence indicates the people are in a greater spending mood. But not for reckless spending such as we saw some years ago. This mood to buy can be directly attributable to more employment and more money in the people's pockets."

The government statisticians said:

Estimates indicate farm income this year will be nearly a billion dollars greater than last year.

Business generally is running ahead of last year.

October department store sales increased 7 per cent over a year ago, rural general merchandise sales are up 12 per cent, variety store sales 5 per cent and new motor car sales 9 per cent.

Louisiana College Paper Reappears

Baton Rouge, La., Dec. 4 (AP)—After a lapse of two issues, The Reveille, Louisiana State University student publication, appeared on the campus today under the editorship of Miss Grace Williamson of New Orleans, and a new staff.

Miss Williamson, a member of the original staff that resigned over asserted censorship of articles criticizing United States Senator Huey P. Long, made peace with the faculty on the grounds that the students were not fighting censorship, but faculty supervision.

Death Victor in 4-Day Battle

Milford, Dec. 4—Four days' battle by volunteers on an inhalator proved in vain here today, when Michael D. Burke, 71, oldest fireman in Massachusetts, died in the home of his sister, Mrs. Mary Feeley.

Burke, who had a record of 51 years as a fireman and the credit of saving 14 lives during his career, was a victim of pneumonia.

Firemen and policemen here, others from Framingham and more from Natick worked the inhalator on their off time in an effort to revive the stricken man. Death came at 4 a. m.

Burke was a semi-professional baseball player of note in his younger days.

U. S. MAY TRAIN CITY SLEUTHS

By International News Service

Washington, Dec. 4—Training of police detectives by the Department of Justice may result from the national crime conference called by Attorney-General Cummings.

Cummings was reported today as feeling that the success of his agents in eliminating John Dillinger, "Pretty Boy" Floyd, and "Baby Face" Nelson, was due in a large measure to the type of training given them.

He knows few detectives of states and cities have had the benefit of scientific education in crime detection.

There will be submitted to the conference, made up of criminologists from all over the country, which meets here Monday and will be addressed by President Roosevelt, a plan for the establishment of a national institute of criminology.

Husband of Ill Wife Asks That She Be Given Shoes

A husband discouraged over his young wifes' illness writes in, asking for a pair of shoes for her, size 6.

In order to help himself get a job he asks for an overcoat size 38 or 40 and shoes size 6½.

An expectant mother asks for clothes for the babe. She also needs dresses herself, size 40.

We have a request from a mother in Boston who in ill health has been ordered by the doctor to take walks. She cannot follow the doctor's order because she hasn't a carriage for her infant whom she must care for every minute.

A Lynn resident asks for a large size crib and sweaters or coats for girls aged 12, 8 and 6.

A letter from Roxbury offers to exchange a 4 burner gas stove for a sewing machine. The same writer wishes clothes for girls 9, 6 and 2 and for a boy aged 4.

Please write all requests legibly and do not bring articles into the office of the Boston American.

Cigar Clerks to Meet

A meeting of the newly-formed Retail Cigar Clerks Union, Local 874, will be held Sunday at 3 p. m. to lay plans for an increase of 20 per cent in wages and a 48-hour week.

Medford Worker Dies on Job

John C. Larry, 65, of Sydney street, Medford, veteran employe in the highway department of that city, dropped dead today while working in Bradbury avenue, near the Fellsway.

Medical Examiner John Paul Reardon pronounced death due to heart trouble.

Foot of Snow in Mid-West

St. Paul, Dec. 4 (AP)—Southeastern Minnesota and Western Wisconsin began digging out today for the second time in three days following yesterday's storm which deposited nearly a foot of snow over the area.

MARTIN INSULL JURY SOUGHT

By Associated Press

Chicago, Dec. 4—Twelve citizens who never dabbled in Insull securities were sought today to try Martin Insull for embezzlement.

Insull, accused of embezzling $344,720 fro mthe Middle West Utilities Corporation, of which he was president, was officially placed on trial yesterday, but the case was adjourned until today by agreement.

Selection of the jury is expected to take three days. Then the state will attempt to prove what the federal government failed to do in its recent trial of Samuel Insull and 16 co-defendants—that the financial deals of the Insull utility heads were tinged with dishonesty.

Win, lose or draw—Martin Insull faces deportation from the United States. An immigration law charge that as an English subject he is in America without proper authority.

'Missing' Hunter Gets Ride Home

Rutland, Dec. 4—While 14 of his companions on a hunting trip were spending the night searching the woods, believing he was lost, John McGann, 22, of Glenwood road, was riding from Ware to Worcester and then walking the state highway home.

McGann separated from his companions in Prescott and after wandering about the woods for three hours found his way to a highway and from there was given a ride to Ware.

Clip this — and send for a John Hancock Home Budget Sheet to help you plan your spending.

John Hancock

LIFE INSURANCE COMPANY OF BOSTON, MASSACHUSETTS

JOHN HANCOCK INQUIRY BUREAU
197 Clarendon Street, Boston, Mass.

Name .....
Address .....
City ..... State .....
B - 34

Marketing with MARTHA

Good Food Values in and Around Boston

GOOD FRIENDSHIPS IMPROVE

WITH AGE. Likewise fruit cakes, so it is wise to buy the cakes now and put away to ripen. In our shopping around, we have found none better than the fruit cakes available at a chain store. Come in three sizes—small, 24c; medium, 59c, boxed and ready to ship; and a large, fancy-packaged cake at 95c. You might even pour a few tablespoons of brandy over the cake before storing, to bring out all its goodness and flavor.

THE HOLIDAY SEASON is the time for candies of all kinds. If you want to make your own for this time of year, we have the recipes used by Mr. Albert Carpenter, in our Cooking School, which we shall be delighted to send you. Mr. Carpenter comes from a family which for generations has been making candies, and you will find his recipes most successful.

AN ATTRACTIVE cheese slicer makes an excellent gift suggestion, for slicing packaged cheese, to be used at the table, or toasted cheese sandwiches, etc. Separates the slices from the brick as it cuts because in back of the wire strung tightly between the two ends, it has two lines extending from top. Wire is the very best piano wiring. The lines are made from the best premium stainless steel. Has a red pearl handle. Complete with a cheese board, $1.

ANOTHER GIFT SUGGESTION—Attractive China jars, gayly decorated, either blue on white or white on blue, containing one pound of candied ginger. Imported directly from China. $1.25 a pound. A gift to delight any hostess for the jar will find many uses after its contents are gone.

YOU WILL WANT to buy two of the seven-piece household sets we have just found—one for yourself! Genuine, non-burnable handles in green or cream. Will not chip. The blades are of stainless steel. Set includes pie knife, utility knife, slicer, grapefruit knife, carving knife and two-tined fork. All for $1.25.

HAVE NO COLD FEET—either before or after purchasing electric pad, which is of a well-known make. Standard size. Has three heats and a thermostatic control to keep it from overheating. Now at the special price of $2.95—regular price, $4.25—to sell out a large supply. Comes in three colors, tan, pink and blue. Act quickly for an attractive, practical Christmas gift.

AND NOW WE HAVE a one-cup electric percolator which will make one cup of coffee in 5 minutes. Right in your own coffee cup. Fill the cup with water, set the percolator on top, put the plug into any socket and in 5 minutes you will have a cup of perfect coffee. $1.50 complete.

WE HAVE HAD so many requests about the steamer in which we made our plum pudding that we hasten to give you the information. The very same make—aluminum steamer—2-qt. size, sells for $1.65. The result is a nicely shaped plum pudding. Has top which fits on easily and screws into place so that no moisture can get into your pudding. Nice, also, to store the pudding to ripen for future use.

A TIMELY OFFER of interest is a kitchen ensemble of waste basket and step-on garbage container, selling for $1. In green, ivory or blue, to match your kitchen color scheme. Small size ideal for the small home or apartment.

NEW, ECONOMICAL and delicious. Try the steamed spiced pudding which is made from an old Cape Cod recipe, with seven different spices, raisins and citron. Stock on it as you will find yourself serving it again and again during the cold winter months, for while it is hearty and nourishing, it is also light and delicate. Inexpensive at 15c a tin. Will serve from 4 to 16 people. Made by the manufacturers of a well-known steamed fudge pudding.

SEND ALONG a three-cent stamp with your name and address for information on any of the above mentioned items. Or, telephone Martha Lee at LIBerty 4000.

Faithfully yours,

MARTHA LEE.

A PRACTICAL CHRISTMAS GIFT

TABLE PADS

MADE TO MEASURE TO FIT ANY TABLE
Heat and Liquid-Proof Washable Top—Felt Back

$2.95

Phone or write and representative will call at your home for measurement—no charge for this service.

Mail orders filled—send measurements and pattern of corner or ½ of table. Send check or money order.

AS-BEST-O TABLE PAD CO.

619 Colonial Bldg., 100 Boylston St. LIBerty 9499

Chairs, Christmas & Paine's Go Together

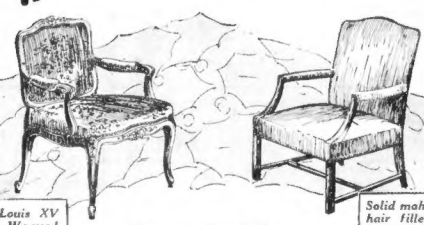

Carved walnut Louis XV chair in brocades. We used to get $125 for similar chairs $39.50

You think of chairs as the gift par excellence.

Solid mahogany frame. All hair filled. One-of-a-kind frieze, velvet and damask covers. Brass nail trim. $39.50

You think of Paine's as the place pre-eminent to find them.

Paine's because here you see so many styles—such a price range.

Paine's because whatever the price, you know you'll get value.

"We give you more for your money because we get more for ours" isn't just a phrase. It's a fact.

And today we've more chairs and better values than ever. But everybody says that, so don't take our word for it. Let the chairs and your own eyes prove it.

Shop Paine's today. You'll enjoy this different store. And remember, Paine gifts carry the quality compliment.

Coxwell chair. Mahogany arms and front legs. Seat cushion of down and feathers $49.50

Barrel chair. All hair filled. Choice of durable covers. Down and feather filled seat cushion. $49.50

Barrel chair. All hair. "T" cushion down and feather filled. Attractive covers $45

Reasonable deposit holds any selection for later delivery.

Solid mahogany "pull-up" in one-of-a-kind damask and frieze covers. All hair filled. $39.50

The chairs sketched merely hint Paine diversity—Paine values. See the complete showing. For every use—every home—every purse—just the right chair is here

ONE thousand and one little tables to enhance chair comfort in our convenient street floor display. Lap tables, adjustable for height—popular gift favorite. $4.75

Custom grade. 100% horse hair. Seat cushion 75% white down and 25% white feathers Rich covers $69.50

Refined wing. Seat cushion of down and feathers. One-of-a-kind decorative fabric covers $59.50

ORDER by mail with confidence. Our trucks traveled 220,000 miles last year delivering to all parts of New England. Write for folder of Practical Gifts that are also great values.

Open a Paine charge account.

PAINE Furniture Company

81 Arlington St.

Ask about our Advisory Service.

O'HARA AND COLE QUESTIONED AT RACE BOARD HEARING

CROOKER IS ATTACKED BY SPECTATOR IN CORRIDOR

Continued from First Page

when he argued successfully that witnesses be placed under oath.

The question came up when Crooker asked:

"Is Walter E. O'Hara here?"

Governor Ely repeated the query and O'Hara responded and took the stand as the first witness. Hera Crooker asked that witnesses be sworn, but Governor Ely demurred, declaring it would be setting a precedent in hearings.

22 MILLION GROSS

O'Hara identified himself as "the majority stockholder of the Narragansett race track and president of the corporation. He said he was in charge of general operations at the track which opened August 1.

Q. By Crooker)—And it has been very successful, hasn't it? **A.**—Fairly successful.

Q.—Now what would you say would be the effect on your business if the operation of legalized racing in Massachusetts, came about? **A.**—Well, if they operated against each other it would have some effect on the Rhode Island track, but if the two tracks didn't clash in dates, they would help each other.

Q.—But if they raced at the same time, what would be the effect? **A.**—Why, it would cut into the business a great deal.

Q.—How did you feel about the campaign in Massachusetts to obtain legalized horse racing? **A.**—I didn't feel too badly about it.

Q.—You were quoted in the press as saying that you would not feel unhappy if there were no racing in Massachusetts? **A.**—I wouldn't be. (Laughter.)

Q.—Do you know Bayard Tuckerman, Jr.? **A.**—Yes, I met him a half a dozen times in a half a dozen years.

Q.—And you talked with Tuckerman about racing in Massachusetts, didn't you? **A.**—Well, that was secondary. I was talking with him about some other business.

Q.—What attitude did you express toward the racing bill in Massachusetts? **A.**—At that time I told him I was interested in racing in Massachusetts.

Q.—Has changed your mind after you operated Narragansett? **A.**—Yes.

GOVERNOR BRINGS LAUGH

Crooker then started a new line of questioning.

Q.—You are acquainted with the governor? **A.**—I know Governor Ely.

Q.—How long have you known him? **A.**—About four and a half years.

Crooker here asked if O'Hara had conferred with Ely on the racing bill, but the governor interrupted and said he thought he could save Crooker some time.

"I make it a rule of feeling," said Governor Ely, "that Mr. O'Hara didn't want the racing bill signed and he urged against it being signed, but it was signed."

Crooker said he would ask three more questions and at the same time he reminded O'Hara that he was under oath.

Q.—Have you not said to various persons, many of whom can be called as witnesses, that his excellency promised you he would not sign the racing bill? **A.**—I never said it.

Q.—If you were confronted with these witnesses who claim that you said it, would that still be your answer? **A.**—Yes. I didn't get into communication with the governor until after the bill was on his desk.

QUIZZED ON TELEGRAM

Here Crooker referred to an alleged telegram which O'Hara was purported to have sent to Ely after the bill had been signed. O'Hara said he could not remember the text of the telegram.

Q.—What kind of language did you use? **A.**—English. (Great laughter and applause.)

Q.—You were pretty angry when the bill was signed? **A.**—I wasn't pleased.

Q.—Where was it you sent the telegram to the governor—Westfield? **A.**—That I don't know.

Governor Ely broke in with:

"Have you any idea what was in the telegram?"

Crooker replied:

"Yes, to the best of my knowledge."

"It was not a pleasant telegram," said the governor.

ASKS ABOUT FUND

O'Hara next was asked by Crooker if he was interested in the Ely campaign in 1930. O'Hara admitted that he was.

Q. Did you pay $60,000 to his campaign fund?

Ely objected to the question as did Councillor Joseph B. Grossman of Quincy. Ely said to Crooker:

"You came here with a beautiful opening. May I ask you to refrain from indulging in sharp language and in trying to drag out a lot of dirty linen that arises out of a political campaign.

"GET DOWN TO POINT"

"You came here and stated that you have the highest regard for the integrity of this committee. If you have any specific reasons why this commission should not be confirmed, please let's get down to the point.

"I have been here four years and I know the place is full of gossip and rumor, I have heard some of it. All I do ask is you please extend me the courtesy of refraining from gossip and rumor."

Crooker replied:

"I don't consider it dirty linen if a gentleman has contributed to your campaign or anyone else's."

Governor Ely—"An account of my expenses has been filed and Ely were filed under oath. I would like to have you get down to the point."

ASKS ABOUT CONNORS

Crooker resumed his questioning of O'Hara without further ado.

Q.—Do you know Charles F. Connors? **A.**—Yes.

Q.—How long? **A.**—Fifteen or 20 years.

Q.—Have you had any business relations with him? **A.**—No.

Q.—Did you suggest to anyone that he would make a good racing commissioner? **A.**—No, not before he was named.

Q.—Was Mr. Connors a guest of yours at the last meeting at Narragansett? **A.**—No.

Q.—Did Mr. Connors have a season pass for your track? **A.**—Yes.

5000 SEASON PASSES

Q.—When did you give it to him? **A.**—I gave it to him before the meetings opened. I gave away between 5000 and 10,000 season passes.

Q.—Was General Cole among the 10,000? **A.**—Yes he was.

Q.—Was Mr. Ensign? **A.**—I don't remember.

Q.—Did you make the selection of those who should get season passes yourself? **A.**—I passed on them.

Q.—Did you make the selection? **A.**—Well, they went mostly to politicians, bankers and persons of high standing.

Q.—Did this council get them? **A.**—Yes.

Q.—Mr. Connors spoke to you about getting his name on the racing commission? **A.**—Yes.

WHAT IS A "GUEST"?

Q.—When? **A.**—Some time at the last meeting.

Q.—He was your guest at the meeting? **A.**—He was never my guest.

Q.—Well, he had one of your passes, didn't he? **A.**—Yes.

They entered into a discussion of what constitutes a guest, the governor finally interrupting with:

"Mr. Crooker, I'm sorry to interrupt again, but do you think the members of the commission could be bought with a pass? Do you think the council could be bought with a pass? Do you think the governor could be bought with a pass?"

"No," answered Crooker coldly.

CAME TO O'HARA'S OFFICE

O'Hara, questioned further, said that Connors came to the O'Hara office at the track and said he was a candidate for appointment to the commission.

"He told me," explained O'Hara, "he had one or two people speak to the governor in his behalf and he asked me if I would speak to the governor. I told him that I thought it would do more harm than good because the governor did not usually appoint anyone I was interested in."

Q. Was Mr. Connors a guest during the last week of the meeting? **A.** I think he was.

Q. Did you introduce him as one of the to-be commissioners? **A.** I do not recall.

Q.—Do you know Mr. Ensign? **A.**—Yes.

Q.—Do you know Mr. Cole? **A.**—I have known him for some time.

Q.—Were you interested in the Cole campaign? **A.**—No.

Q.—Do you know J. Paul Keefe? **A.**—Yes.

DENIES CONTRIBUTION

Q.—Did you confer with Keefe in regard to the Cole campaign? **A.**—I don't remember.

Q.—Did you contribute to the Cole campaign? **A.**—No.

Q.—Were you in Boston on the 13th day of September? **A.**—I don't recall the date.

Q.—Do you recall meeting General Cole on that date? **A.**—I don't recall.

Q.—Did you, at any time dur-

J.S.ROUND & CO.

Jewelers for Over Half a Century

732-734 WASHINGTON ST. BOSTON MASS.

BUY GIFTS THAT LAST

Remember—you are assured of fine quality merchandise at the lowest prices. With fifty years of service to the community, J. S. Round & Co. guarantees and services every item you purchase.

DIAMOND RING

A211—White gold mounting set with two fine genuine full cut diamonds. A very attractive ring at this low price.

$12.75

50c Deposit—50c a Week

DIAMOND RING

3 DIAMONDS

A212—The genuine full cut diamonds set in 18K white gold mounting with engine turned top. An outstanding value.

$24.75

50c Deposit—50c a Week

GENT'S ELAINE WATCH

A214—Gent's white gold watch with radiolite dial and engraved case. Either extension metal bracelet or strap to match at this low price.

$14.75

50c Deposit—50c a Week

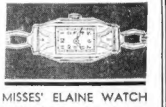

MISSES' ELAINE WATCH

A212—Very beautifully designed white-gold square faced watch in white finished case. At this extraordinary low price.

$14.75

50c Deposit—50c a Week

J. S. ROUND & COMPANY

Near Essex and Boylston Subway Station

732-734 WASHINGTON STREET, BOSTON, MASS.

IF UNABLE TO CALL—ORDER BY MAIL

Mail orders filled everywhere. Send advertisement and first payment with order. Money refunded if not satisfied in 10 days.

Send for our Xmas Circular—Old Gold Purchased by Mail.

Rescued From Flames

JUNE PATSTONE

MRS. ARTHUR PATSTONE

Mrs. Arthur L. Patstone, above, gave the alarm by telephone when fire broke out in the Patstone home, 41 Colby road, Atlantic. With her is June Patstone, a daughter. The parents and five children were driven to the street by the flames. Neighbors gave them shelter. (Picture by Boston Evening American Staff Photographer.)

7 Driven Out in Atlantic Fire

Five children and their parents were forced to flee in night clothing early today when fire swept their home at 44 Colby road, Atlantic. Loss was set at $1300.

The fire was discovered by David Osborne, who had been asleep in the upper floor of the cottage. He aroused his brother, Russell Osborne, and his half-brother, Wallace Patstone, who were asleep in adjoining rooms.

The three ran to the first floor and aroused June, 19; Marion, 13, and their parents, Mr. and Mrs. Arthur L. Patstone. The family stood helplessly in the rain while the fire raged through the upper section of the house.

ing the campaign, say to Cole directly or indirectly that you were interested in his campaign? **A.**—No.

Q. You never said it? **A.** I said no.

Q. Don't you recall any conversation that you had with Keefe regarding the campaign and how much money would be needed? **A.** No.

GOVERNOR INTERRUPTS

Q. Did you know that Bayard Tuckerman was opposed to the commission nominated by the governor? **A.** I understood that, but I did not know for sure.

Governor Ely broke in again and asked:

"What are you driving at?"

Councillor Coakley arose and went over to the governor. They conferred and then Governor Ely said:

"Continue, Mr. Crooker."

Q.—Did you send anyone to see Tuckerman? **A.**—No.

Q.—Did you talk to C. F. Adams and ask him to go and see Tuckerman for you? **A.**—No.

Q.—It was stated to the press by you that you had been approached by the Eastern Horse Club—

Governor Ely interrupted once more.

"SMARTEST FOR JOB"

"Isn't it true, Mr. Crooker," asked the governor, "that you want to find out if Mr. O'Hara was capable of running a race track in Massachusetts?"

"He is the smartest guy to do the job," snapped back Crooker.

Q. Who approached you from the Eastern Horse Club? **A.** I received a telephone call and made an appointment for a meeting. I just don't recall what day it was, but we had a meeting and present at the meeting were Mr. Adams, Mr. Comerford, Mr. Macomber and myself.

Q.—Were they opposed to the commission? **A.**—Yes.

Q.—Did they have the Norwood track in mind? **A.**—I don't think so.

Q.—Well, they had a track in mind, didn't they? **A.**—Yes.

Q.—Where was the conference? **A.**—Rockingham Park.

WAS JUST "SENT FOR"

Q.—Didn't you say at this meeting, Mr. O'Hara, that you all should get together and talk it over? **A.**—No.

Q.—Why did you sit in? **A.**—Because they sent for me.

Q.—Did you sit in so the Eastern Horse Club would withdraw opposition to the commission if they were declared in on the track? **A.**—No. The reason I sat in was because I thought I could run a race track better and more honestly than anybody in this state.

Q.—Do you want the council to know that you were not interested? **A.**—I wouldn't become a minority stockholder in any track. I wanted to operate it myself.

Q.—At this conference, can you tell us who said that? **A.**—I don't know. The conference was, primarily, for us to get together and help racing in Massachusetts. The Eastern Horse Club members told me that they had been operating a meet annually out of Brookline at a loss and that they had more interest in the horse racing situation in this state than any other group.

BUILD BEST TRACK

"I told them I would build the best track and that I would be the most capable man to run it. Then they asked me if I would be interested in becoming associated with them in a track. I told them I would think it over."

Either Macomber or Adams said that they would be better off without Crooker leading this fight opposing the commission named by the Governor.

Q. You thought it would cease? **A.** Yes.

QUESTIONS HIS PURPOSE

Governor Ely then questioned the purpose of Crooker's last question. Crooker answered:

"I think the intent of the question is obvious to a seven-year-old boy."

"It must be apparent to me, then," the Governor said.

Crooker replied: "I am beginning to be convinced that the interrogation is being conducted from the bench for the purpose of protecting this witness."

Governor Ely answered: "If you have any such idea as that, I for one have no desire to hear you further."

The remarks of the Governor drew an outburst of applause.

BRINGS UP DOG RACES

Crooker then said: "In as much as I have to subject myself to the rule of His Excellency, I am ready to suspend any time the Governor says."

Governor Ely said:

"Well, I don't want you to show your feeling. Go ahead an dexamine your witness."

Resuming his interrogation of O'Hara, Crooker asked:

Q.—Do you intend to sit in with the people with whom you had a conference and help run a race track.

A.—I haven't made a decision. I am a stockholder and director of the Boston Garden but the dog racing was not one of the considerations which prompted me to become affiliated with the Boston Garden. The dog racing had been considered by city officials of the Boston Garden for a time, but I understand Mr. Lapham had decided against it.

BRAVES FIELD DISCUSSED

Q. What interest, if any, have you in the Braves Field organization? **A.** None.

Q. Have you caused any examination to be made of Braves Field as a location suitable for dog racing? **A.** I have not.

Councillor Coakley interrupted and questioned O'Hara.

Q. Did you have any talk with the owners of Braves Field about dog racing, A. Judge Fuchs has no interest me in dog racing at Braves Field, but I told him I had no interest.

Q. Was the conversation before or after the appointment of the commission? **A.** There were two conversations, one before and one after.

Crooker then took up the questioning and asked O'Hara if he knew George C. Funk, who was interested in the greyhound petition which sought a charter for dog racing in Massachusetts.

COLE TAKES STAND

O'Hara replied that he did not know Funk intimately; that they had never met but once. O'Hara said Funk might have done some work for the engineer who did some construction work at Narragansett.

At this point, O'Hara was excused and General Charles H. Cole nominated by Governor Ely as chairman of the racing commission, took the stand and was sworn in.

Q.—(By Crooker) State what experience, if any, you have ever had in the administration of horse and dog racing? **A.**—As far as actual experience, none.

Q.—State what personal acquaintance, if any, you have had with racing administration conditions in New Hampshire or Rhode Island? **A.**—I know very little about it. I attended Narragansett the first day of the first season and I also visited the Saratoga track. I have never been at Maryland or Florida tracks.

HAS STUDIED LAWS

Q.—Do you know anything about the racing statutes of other states? **A.**—I have examined some of them.

Q.—Now, as a matter of fact, there are in the racing game certain owners, certain trainers and certain jockeys who are under suspicion. Are you familiar with this phase of the game? **A.**—More or less.

"The duties of a commission are of an executive nature," said Cole. "The Secretary of War does not do professional soldiering; the police commissioner knows nothing about professional policing—therefore the members of the racing commission would be of a quasi-judicial character. It would be all executive work, the same as in any other work.

"I believe that a man who has not been connected with race tracks would be a more impartial official than one who was."

Cole said he knows Walter O'Hara, but has had no conversation with him as to who would be appointed to the racing commission. The witness did not know, he said, who suggested his appointment.

Asked if he knew Connors, the general said:

"I just met him, half an hour ago, here."

Cole said he had met Ensign at

VICKS COUGH DROP

... Real Throat relief! Medicated with ingredients of Vicks VapoRub

OVERCOMES BAD BREATH

Munition Makers Aware 'World War Was Due'

By Associated Press

Washington, Dec. 4—Evidence that arms manufacturers knew as early as 1908 that "a tremendous conflict was brewing" in Europe was presented today to the Senate munitions committee.

The World War broke out six years later.

The committee also received evidence that the United States government assigned delivery on some of its munitions contracts to the British navy from 1914 to 1916.

A brief filed by the Colt Patent Firearms Company with the government in a tax case indicated the company's anticipation of the war, the committee said.

SAW WAR BREWING

"We knew a tremendous conflict was brewing and spent the money necessary to organize a sales force throughout Europe," the brief said.

S. M. Stone, president of the company who was testifying, said he did not have any more "definite knowledge" of the impending war than the average citizen.

Dr. Manley O. Hudson, Harvard law professor, said the proposed arms control plan recently submitted to the world by the United States represented the "high water mark of post-war effort" to control munitions of war.

It provided for licensing companies dealing in munitions and for full reports of such activities.

"GREAT STEP FORWARD"

Hudson, one of the senate committee's advisers, said:

"If such a treaty could be put into effect by the principal producing nations, and if it could be properly implemented by national legislation, it would constitute a great step forward."

He added that the United States had "fortunately" abandoned its "unsound position" of obstructing efforts to control manufacture of arms because of the belief that this country lacked constitutional power to act.

"Under President Roosevelt," he said, "we have now taken the lead in these efforts. The treaty we proposed two weeks ago represents the high-water mark of this post-war effort."

TROOPERS FOR REVERE POLLS

Continued from First Page

Treasurer James M. O'Brien, both candidates, petitioned for them.

Mayor Andrew A. Casassa and Representative Thomas F. Carroll, the other candidates, were opposed to calling outside help. Both maintained that Revere authorities were quite capable of handling the situation.

In addition to the state troopers, the city of Lynn loaned Revere 10 police officers, and 20 special election supervisors, named by Governor Ely, were stationed at the voting booths.

It may be that tonight will see the mayor elected instead of merely nominated in Revere. Under its new election laws, if a primary candidate receives 51 per cent of the total vote, a candidate is automatically elected mayor, providing that 80 per cent of the total registered vote is cast.

That was what happened in Peabody in its primary a few weeks ago. It made a mayoralty election unnecessary in Peabody today, although this was regular election day.

Mayor Casassa of Revere, in a last minute statement, forced his own victory under provisions of that new regulation.

Revere is nominating for 15 city offices in all, from mayor to school committee. The election is on December 15.

In the 32 other municipal elections, Chicopee, Leominster, Newburyport and Taunton are having "off-years." No mayoral contests are listed, but there is keen betting for lesser offices.

man hose group has gon to cover since the compromise with O'Hara.

"Tuckerman said that the commission stunk. I think that he should be brought up here to tell why he said it stunk."

Governor Ely said:

"What you want us to do is summon him in to justify your position. In other words, you want Mr. Tuckerman to eat his words."

Crooker—"I have no position in this. I don't think he will eat his words. I think he will tell you exactly what he told me."

Governor Ely—"I have made pertinent inquiry of the gentlemen you wanted here and asked under oath. And you've got negative answers. The rest of it looks to me as if it might be a quarrel between you and Tuckerman. But, however, whatever the council wants to do will be done."

Here the hearing was adjourned until 2:30 p. m., with Ely stating:

"We will discuss the situation as it now stands, and whatever is the pleasure of the council will be my pleasure, as it has been on many other occasions. For myself I do not see why the council should be interested in a quarrel between you and Tuckerman or Tuckerman and O'Hara.

The hearing was still in progress.

PHONE

LIberty 2710

when you need

MONEY

When you borrow from INDUSTRIAL BANKERS you choose the kind of loan you have best suits your circumstances . . . you have plenty of time to repay . . . as long as 20 months.

INDUSTRIAL BANKERS INC.

License 22.

THEY ALL GET A LIFT WITH A CAMEL!

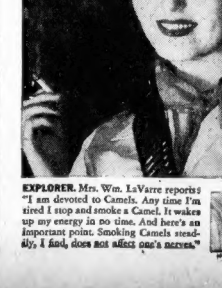

EXPLORER. Mrs. Wm. LaVarre reports: "I am devoted to Camels. Any time I'm tired I stop and smoke a Camel. It wakes up my energy in no time. And here's an important point. Smoking Camels steadily, I find, does not affect one's nerves."

CIVIL ENGINEER. Says Captain Eric Loch: "Camels have been my cigarette for 9 years. The longer I smoke them the more I appreciate their rich, mild flavor. I smoke all I want and they never jangle my nerves."

NEWSPAPER MAN. Ray Baker of the INS says: "The most enjoyable way of easing strain that I know is smoking Camels. For my experience has been that whenever I feel 'all in' I can quickly restore my energy with a Camel."

ANNOUNCEMENTS

Legal

1015 CITY OF BOSTON LICENSING BOARD FOR THE CITY OF BOSTON DECEMBER 4, 1934

Notice is hereby given, under Chapter 138 of the General Laws, that Domenico Corigliano has applied for a license to sell intoxicating beverages of the following kind: All Alcoholic as a Tavern at No. 33 Northampton St., and enumbered entrance on Harrison Ave., in said Boston, in one room first floor, cellar for stock, of said building.

DAVID T. MONTAGUE
MARY E. DRISCOLL
Licensing Board.

1242 CITY OF BOSTON LICENSING BOARD FOR THE CITY OF BOSTON DECEMBER 4, 1934

Notice is hereby given, under Chapter 138 of the General Laws, that Pasquale B. Mesceritolo as Barney's Pizzeria has applied for a license to sell intoxicating beverages of the following kind: Malt & Wine as a Common Victualer at 298 Hanover St., and rear entrance, East Boston District, in said Boston, in one room and kitchen first floor, cellar for stock, of said building.

DAVID T. MONTAGUE
MARY E. DRISCOLL
Licensing Board.

YOUNG STARS IN AIR FEATURE TONIGHT

By N. F. T.

There's a two-way entertainment effort entered upon the ether early this evening. By this aforementioned assertion is meant that a pair of popular young Boston performers have won duplicate placement in a program way. In fact, at 5:45, the talents of 13-year-old Helen Young and 11-year-old Gerard Graham come through (WNAC) and subsequently the air-minded and jazz win a double decker way into the Hub sound sanctum apotlight (WAAB) when 6:30 comes to pass.

* * *

It is especially significant that these juvenile artists are assigned to the air on Yankee Network

"N. F. T."

wave channels at an interval involving only 45 minutes. It so happens that the Yuletide season now approaching, affords an adequate opportunity for the aforementioned girl and boy team to broadcast their respective talents for a sponsor before 6 o'clock and again under Boston Evening American auspices, being "Secret Agent X-9" program guest personalities. Meaning lastly (WAAB) at 6:30 p. m.

* * *

Lawrence Tibbett takes occasion to demonstrate his striking song doings he has rehearsed for so long (WBZ) and which culminatiates, or perhaps it should be said, gets under way tonight at 7:30 p. m. Tibbett launches into his classic, Broadway and Southern folk song selections. Wilfred Pelletier directs the orchestra throughout.

* * *

Lots of talk around and about concerning the failure of Phil (Seth Parker) Lord to connect with this country since he packed off aboard his schooner for the South seas and distant ports down that way. It seems that Seth and his engineers broke a broadcasting transmitter coil. At least they declare the coil went haywire, at this hasty writing, it appears they have partially fixed the gadget. Tonight (WBZ) his globe girdling boat is striving to send word over the ozone to us folks who happen to be having nothing else to do but dial about that WBZ wave when 9:15 rolls around.

* * *

Donald Novis does the grand mannered "guest artist" honors (WNAC) while Isham Jones and his melody men move from border to border during the 9:30 to 10 o'clock half hour tonight . . . There's a brand new Irish highlight, or more than many morning hearers will be bound to halt if they catch the contralto (WEEI's on Thursday at 10:30 a. m. It's labeled "Parade of the Day" and Guy H. Tolman, enthusiastic band man for the sponsor, thinks he has hit upon a forenoon feature it will be difficult to touch, or perhaps even approach. Thus and so all home town hackers of broadcasts have a challenge in the wind. Incidentally, and quite seriously, said "Parade of the Day," deal on the dial is genuinely impressive and an adequate pace setter for Hub program planners . . . Ben Bernie brings a gal named Maxine Doyle before the sound trap (WEEI) for his 30 minutes of coast to coasting tonight at 9 o'clock. Maxine has just completed a starring role opposite Joe E. Brown, the well known big-mouth of screendom, having "Six Day Bicycle Rider" for a film vehicle . . . There's some satire predicted and that usually means fun awaiting loudspeaker patrons who put in there (WEEI) between 10 and 11 o'clock for the "Beauty Box Theater" broadcast.

BORAH IS HIT IN G. O. P. ROW

By Associated Press

Washington, Dec. 4—Senator Borah, who demanded a reorganization of the Republican party received a challenge today from Senator Couzens (R.-Mich.) to take the chairmanship and suggest a new platform.

He said Borah, like Senator Reed of Pennsylvania, campaigned against aspects of the new deal but "neither one was successful because they offered no substitutes for the programs they criticized."

TheMichigan Senator's entry into the party controversy came shortly after Henry P. Fletcher, chairman of the Republican National Committee, had flatly declined to resign at Borah's request.

To step out at this time, Fletcher said, "would plunge the party organization into confusion."

Representative Fisch (R.) of New York also took issue with Borah, saying that while the party should "liberalize and humanize its policies," Fletcher should not be called upon to resign, "provided he is willing to go along in favor of liberal policies."

Lynn Youth Faces Court

Marino Chiappini, 17, of Alley street, Lynn, will appear in Lynn court tomorrow for a continued hearing in connection with the death of John F. Barry, 56, a teamster of Prospect street.

Darting Towards Christmas Food

Appearing at the RKO-Keith Boston Theater, Lillian Moneagle, Evelyn French, Paula Randolph and Florence Smith find time to attend the Beano contest at the Normandie Ballroom, 547 Washington street. The contest is held daily as part of the Volunteers of America campaign. The Boston American Basket Fund also shares in the receipts.

WIDOWS ASK BASKET FUND FOR AID

Here are more appeals received by the Christmas Basket Fund Editor. Every one of these cases has been investigated and found worthy of the help of Goodfellows who wish to see that no one lacks Christmas joy.

CASE 10

I am writing you this letter because I need your help very much. My husband died three years ago and left me with six children. My oldest that is 17 married secretly last month, which was a terrible shock to me for she brought an income to the house. I only get a few dollars from the welfare, but I need much more for expenses and the support of myself and my children. My youngest is five years old and now my oldest is 14. I have five children to support now. I have been worrying very much for their happiness for Christmas because after I pay my important bills I cannot give the children enough to eat.

This mother lives in South Boston. Anyone wishing to help her may do so by calling the Christmas Basket Editor, Liberty 4000, and ask for Case No. (10).

CASE 11

I am sending in my plea to you at this early date for a Christmas basket.

I am a mother of six children. I am a widow and it is very hard to support my children on what little I get. My children's whole soul is set on Christmas and it will be very disappointing if they have not a thing for their dinner. So I am asking you if you would remember us on Christmas with a basket. The children worry me so I hardly know what to do.

Ever since I lost my husband I have had nothing but hardships. Hardly enough to eat and little or no fire. So please do what you can to make my little ones happy on that one day of the year all children look forward to.

This mother lives in Hyde Park. Anyone wishing to help her may do so by calling the Christmas Basket Editor, Liberty 4000, and ask for Case No. (11).

CASE 12

I am writing to you again this year asking for a Christmas Basket dinner for my wife and four children, as I am only working three days a week out in the ERA project and only earning $12 a week as a laborer and I have to pay 60 cents a week carfare out of my pay, leaving me $11.40. I have to pay my rent every week and also my grocery bill, not including my butcher. I have no one helping me, as my oldest boy is only 13 years and oldest girl 8 years last June. May is just 4 years old and the baby 19 months old. I wish to thank you for your kindness last Christmas. I would not have a dinner on Christmas Day only for Boston American Fund.

Hoping that you will grant me this favor once more.

This father lives in South Boston. Anyone wishing to help him may do so by calling the Christmas Basket Editor, Liberty 4000, and ask for case No. 12.

CASE 13

Writing you these few lines hoping you will not forget me this Christmas. My husband is on the welfare and our people are on the welfare, so we have no hopes of having a good dinner.

I am going to have a baby in January, between the fourth and the 12th. So you see I am very anxious to get a good Christmas dinner as I will be in the Boston City Hospital shortly afterwards.

I had a very poor Thanksgiving, we had canned hamburg, welfare meat. As you see we could not afford anything else because all my husband gets is $7 a week and we pay three for rent, then we pay a few odd bills.

This mother lives in Charlestown. Anyone wishing to help her may do so by calling the Christmas Basket Editor, Liberty 4000, and ask for Case No. 13.

BASKET FUND

Kitchen workers at City Hospital (from Free Ice Fund) 2.50
Proceeds from Falsey-Walsey Club dance at Normandie ballroom 157.43
John F. Dowd 10.00
D. O. Tipton 1.00
G. L. S, Watertown 3.00
Edward Hannon 2.00
William Cardinal O'Connell (Archbishop of Boston)..... 25.00
"Just a Friend" 1.00
Mary Lane, Randolph 1.00
In Memory of Josephine G. O'Connell ..... .95
A Friend 1.25
Virginia L. Paine 25.00
A. C. Brookline, in loving memory of Elizabeth A. Cotton 1.00
St. Stephen's Fund 5.00
A Reader ..... .25
Mrs. C. A. Shea, Dedham 25.00
Rev. Robert E. Lee 5.00
Peter St., in memory of John Officers and Men of Division 2, Boston Police Dept. 25.00
L. F. W., Everett 2.00
T. F. M. 10.00
In memory of Albert E. Pankhurst, Nahant 2.00
Mrs. G. Getinger, Norwood... 1.00

STAGE, SCREEN STARS TO AID BASKET FUND

Already the Goodfellows of the land are mobilizing to aid the needy and luckless at Christmas time and to ease the worry of the Boston Evening American Christmas Basket Fund director.

Great entertainments are being arranged at which, while you are having your fun, you can be happier in the thought that you are also helping those who otherwise would have little or no happiness during the holiday season—and children who might not even have enough to eat.

First is the big show scheduled for next Sunday night at the Mayfair in Broadway. Here the foremost stage, screen and radio stars who are in town will entertain, through courtesy of Benny Ginsburg, and here will be an opportunity to see your favorite entertainers close up.

BIG FLOOR SHOW

Sammy Liner and his snappy dance band will hold forth at the Mayfair; Joe Rines of the Gay Manner and The Cascades will be master of ceremonies and will bring over a Cascades act.

Governor-elect James M. Curley will be present, so why not you? Tickets are only $2.50 for the big show and are on sale today at the Mayfair, in Broadway, just off Stuart street. And after the show there will be dancing from midnight until 2 a. m.

SMITH CLUB AIDS

That is one big party in aid of the Christmas Basket Fund. Another will be a big vaudeville show in the Municipal Building, South Boston, on the night of December 18, arranged by the Alfred E. Smith Club of South Boston.

"The abundance of sunshine poured into homes that would otherwise be darkened during the past Christmas seasons was made possible in large measure by your kind acts of mercy," William V. Doherty, vice-president of the club, writes to the Christmas Basket Fund Editor.

"We feel sure that many, blessed during these days of distress, will find an outlet for their generosity by patronizing this noble cause."

Martin J. Quinn, president of the club, and Representative Robert V. Lee head the committee arranging this show, and many fine acts of vaudeville as well as individual stags and radio stars, including Danny Wertz, will be in the Alfred E. Smith Club show.

YOUR OPPORTUNITY

Also, at the original Beano game going on daily at the New Normandie Ballroom, 547 Washington street, part of the proceeds are being donated to the Boston Evening American Christmas Basket Fund.

So if you have a club, a society or a fraternity, why don't you, too, run a show or a dance or an entertainment for the benefit of the Christmas Basket Fund? You'll have a lot of fun, the patrons will have entertainment—and the needy will benefit at Christmas time.

Even if only $5 net goes into the Christmas Basket Fund, it will mean that much happiness at Christmas time to bring some family out of despair. If $100 is received, it means just so many more families.

Go to it — you Goodfellows in bridge clubs, in social clubs, in neighborhood organizations and in other associations!

Murder Link

Virginia Wilcox, above, was sought for questioning in a possible extortion plot against her in the Tulsa murder of John F. Gorrell, Jr. (Picture from International News Photograph Service.)

KIDNAP NOTE BLAMED IN KILLING BY JUDGE'S SON

By Associated Press

Tulsa, Okla., Dec. 4—Phil Kennamer, 19-year-old son of a federal judge, was quoted today by Robert Thomas, 19, a companion, as saying he killed John F. Gorrell, Jr., because of an extortion note Kennamer said Gorrell wrote.

Thomas, in a signed statement, said Kennamer confided to him he shot and killed the 23-year-old dental student because of a note demanding $20,000 from Horace F. Wilcox, Sr., Tulsa oil baron, under threat of kidnaping his daughter, Virginia Wilcox.

Kennamer, son of Federal Judge Franklin E. Kennamer, pleaded not guilty yesterday when arraigned on a charge of murder.

Thomas, in his statement to Conway, said Kennamer told him about the shooting last Thursday midnight at a suburban cafe about 15 minutes before Gorrell's body was found.

"He then said he killed Gorrell because of that extortion note," Thomas' statement said.

"What extortion note?" I asked him. 'This one,' he said. 'Read it.' I told him I didn't't want to read it. He insisted and handed me an envelope. It was soiled, but had never been mailed. I don't believe there was any name or address on the envelope. There were three sheets of writing paper in the envelope, I think. The letter was written in black ink. It wasn't typewritten.

"I didn't pay much attention to the note, but I remember it said if Mr. Wilcox didn't pay a $20,000 ransom they were going to kidnap his daughter, Virginia Wilcox."

New York, Dec. 4—Homer F. Wilcox, Tulsa, Okla., oil man, said today that his son, Homer F. Wilcox, Jr., wanted for questioning in connection with the mysterious slaying in Tulsa of John F. Gorrell, Jr., was "on a Christmas shopping trip and will be back in Tulsa in two or three days."

His daughter, Virginia, he said shortly after his arrival here, was with her brother.

TODAY'S RADIO TIMETABLE OF PROGRAMS—TUESDAY, DECEMBER 4

590 K—WEEI—508 M			990 K—WBZ—303 M			1230 K—WNAC—244M			1410 K—WAAB—213 M			1500 K—WMEX—199.9 M			830 K—WHDH—361 M	
12:30	Produce Report		Farm-Home Hour			Recordings			LaRosa Program			Music Nonsense				12:30
12:45	Caroline Cabot		Farm-Home Hour			Recordings			LaRosa Program			Music Nonsense			Ensemble Music	12:45
1:00	Caroline Cabot		Gov.-Elect Curley			Recordings			George Hall Music			Music Nonsense			Meehan's Music	1:00
1:15	Brunesco's Music		Gov.-Elect Curley			Radio Gossip Club			Farm-Garden Chat			Music Nonsense			Rigo Santiago, Songs	1:15
1:30	Health Review		Vic and Sade			Pat Kennedy, Songs			Velas Ensemble			History of Earth			Raye's Ensemble	1:30
1:45	NBC Music Guild		N. E. Agriculture			French Princess			String Ensemble			Organ Reveries			Raymond Vance	1:45
2:00	Food Institute		Log of Day			Romantic Drama			Breed's Music			Bridge Lecture			"Married Life"	2:00
2:15	NBC Music Guild		Log of Day						Yankee Quartet			ERA Band			Tuberculosis Program	2:15
2:30	NBC Music Guild		Cooking School			School of Air			Piano Recital			ERA Band			Roads of Romance	2:30
2:45	Vic and Sade		Cooking School			School of Air						ERA Band			Roads of Romance	2:45
3:00	Ma Perkins		ERA Orchestra			Variety Hour			Classic Album			"Sweethearts of Air"			"Playgoers"	3:00
3:15	Morin Sisters		ERA Orchestra			Variety Hour			Classic Album			Hill Billy Tunes			Crane Calder, Songs	3:15
3:30	Woman's Review		Music Magic			Variety Hour			Organ Tones			Hill Billy Tunes			Recordings	3:30
3:45	Woman's Review		Music Magic			Variety Hour			Organ Tones			Blue-Marcus			Recordings	3:45
4:00			Vette and Bob			Little House			Hits and Encores			Tea Time Tunes			Recordings	4:00
4:15	Music Clubs		Eddie and Ralph			Poetic Strings			Hits and Encores			Tea Time Tunes			Recordings	4:15
4:30	Economy League		Health Talk			Science Service			Hits and Encores			Organ Reveries			Broadcast to Fishermen	4:30
4:45	Lady Next Door		Temple of Song			Messner's Music			Hits and Encores			Organ Reveries			Recordings	4:45
5:00	Your Schools					Messner's Music			Tankee Singers			Dance Music			Melody Parade	5:00
5:15	"Thrills of Tomorrow"		N. E. Agricultural			Fairy Tales			"Skippy"			Turning the Pages			Melody Parade	5:15
5:30	"Meet Santa Claus"		Singing Lady			Jack Armstrong			Sports Talk			Dance Music			Dance Music	5:30
5:45	Buddy and Blake		Orphan Annie			"Babes in Toyland"			Miniatures			At Piccetti, Talk			Hanson's Music	5:45
6:00	"Tattle" Whitman		Air Adventures						Buck Rogers			Children's Program			Geo. Tynes-Ed. Dees	6:00
6:15	"Tattle" Whitman		Ferdinando's Music			Melody Limited			Bobby Benson			Bye-Via Duo				6:15
6:30	Deane Moore		Farmers' Almanac			Melody Limited			Secret Agent X 9			Organ Selections				6:30
6:45	Billy Bachelor		Lowell Thomas			Messner's Music			Understanding Music			"College Days"				6:45
7:00	Sports Talk		Amos 'n' Andy			Wyrt and Marge						The Mandolier				7:00
7:15	Kemp's Music		Joe and Bateese			Just Plain Bill			Renard's Music							7:15
7:30	After Dinner Revue		Musical Memories			Jerry Cooper, Songs			Wingate Golf Tips			Jan, Jude, Jerry				7:30
7:45	Big Freddie Miller		Musical Memories			Snake Cutter			Alexander's Music			Strickland Gillilan				7:45
8:00	Reisman's Music		Crime Clues			Lavender and Lace			ERA Symphony			Hal House Music				8:00
8:15	Reisman's Music		Crime Clues			Lavender and Lace			ERA Symphony			Guy Lombardo's Music				8:15
8:30	Wayne King Music		Lawrence Tibbett			"Melodiana"			ERA Symphony			Guy Lombardo's Music				8:30
8:45	Wayne King Music		Lawrence Tibbett			"Melodiana"			ERA Symphony			Musical Show				8:45
9:00	Ben Bernie		Lawrence Tibbett			Bing Crosby			Funk's Music			Navy Symphonic Band				9:00
9:15	Ben Bernie		Russian Choir			Bing Crosby			Organ Tones			Navy Symphonic Band				9:15
9:30	Ed Wynn		Hands Across Border			Isham Jones Music			Davis' Music			Drama Guild				9:30
9:45	Ed Wynn		Hands Across Border			Isham Jones Music						Drama Guild				9:45
10:00	Gladys Swarthout		Edwin Otis, Songs			Glen Grey's Music			Steven's Music			Sagebrush Harmoneers				10:00
10:15	Gladys Swarthout		Edwin Otis, Songs			Glen Grey's Music			Steven's Music			Sagebrush Harmoneers				10:15
10:30	Gladys Swarthout		Rines' Music			Federal Housing			Wrestling Match			Fisher's Music				10:30
10:45	Gladys Swarthout		Rines' Music			Musical Rhymster			Wrestling Match			Freidman's Music				10:45
11:00			"Arwers' Almanac						Wrestling Match			Dance Music				11:00
11:15	Voice of Romance		Del Campo's Music			Maynard's Music			Haymo's Music			Dance Music				11:15
11:30	Week's Music		Davis' Music			"Good Times Again"			Alexander's Music			Belasco's Music				11:30
11:45	Week's Music		Davis' Music			Bunse's Music			Alexander's Music			Valentino's Music				11:45
12:00	Aaronson's Music		Ralph Kirberry, songs			Lucas' Music						Betty Gould, Organ				12:00
12:15	Aaronson's Music		Denny's Music			Lucas' Music						Betty Gould, Organ				12:15
12:30	Felix's Music		Sosnick's Music			Navarra's Music						Buck's Music				12:30

FEATURE NOTE!
George Tynes and Eddie Dees broadcast another fifteen minutes of songs and rhythm over WHDH between 6:15 and 6:30 tonight.

Hear the "Secret Agent X-9" program (WAAB), at 6:30 tonight.

Selected Short Wave Schedule

Hrs., P.M.	Location	Meters
1:00-5:30	GBS—London	31.55
1:30-6:00	78RO—Rome	25.48
2:05-2:15	HJV—Vatican	50.21
2:05-6:00	DJA—Berlin	31.38
3:00-5:00	RV49—Moscow	50.00
5:30-7:00	EAQ—Madrid	30.49

Tune Slowly for Europe.

MOHICAN MARKETS

MORE FOR A $ THAN A $ WILL BUY ELSEWHERE

"QUALITY CONSIDERED"—THIS HAS BEEN THE MOHICAN SLOGAN FOR THE PAST 37 YEARS

NOTE OUR LOW PRICES for TUESDAY and WEDNESDAY

STEAK SALE!! CUT FROM PRIME QUALITY MOHICAN STEER BEEF

TOP ROUND / FACE RUMP STEAK 27c lb. TUESDAY AND WEDNESDAY ONLY

WELL WORTH 30c TO 40c PER POUND

→SHORT CUT RUMP STEAK lb. 37c←

HAMBURG STEAK TUESDAY AND WEDNESDAY ONLY lb. 10c

MOHICAN HAMBURG STEAK CONSISTS OF ALL FRESH LEAN BEEF GROUND FRESH HOURLY

"CORNED BEEF SALE" CUT FROM PRIME QUALITY STEER BEEF—MILD CURED

LEAN ENDS lb. 12½c | MIDDLE RIBS lb. 9c

"BEEF STEW DINNER" 2 LBS. MAINE POTATOES 2 lbs. LEAN BEEF LB. CUT CARROTS, 1 LB. ONIONS REG. 40c VALUE FOR 29c

—MOHICAN QUALITY—

MOHICAN FRESH MADE RAISIN BREAD EA. 7c

BAKERY SPECIALS—HOME MADE ASSORTED CUP CAKES DOZ. 19c

NEW LOW PRICE ON NATIVE EGGS

LARGE FANCY BROWN NATIVE EGGS DOZ. 43c

FLOUR GOLD MEDAL / PILLSBURY'S / MOHICAN SPECIAL 24½ lb. Sack $1.17

WHITE HOUSE COFFEE	lb. pkg.	27c	MEATY PRUNES	2 lbs. 19c
CHASE & SANBORN COFFEE	lb. can	31c	WALNUT PIECES	lb. pkg. 39c
MAXWELL HOUSE COFFEE	lb. can	31c	CRISCO	lb. can 19c
KELLOGG'S CORN FLAKES	2 pkgs.	13c	MACAROON CHIPS	2 cans 25c
FRIEND'S PEA BEANS	2 large cans	29c	INTERNATIONAL SALT	3 cans 13c
PILLSBURY'S PANCAKE FLOUR	5 lb. bag	10c	CAMPBELL'S TOMATO SOUP	3 cans 20c
CANE-MAPLE SYRUP	8 oz. bottle	10c	BISQUICK	lge. pkg. 29c
HOLIDAY MIXED COOKIES	2 lbs.	29c	ELBOW MACARONI	2 lbs. 19c
RED ALASKA SALMON	Tall can	19c	SPAGHETTI HOOKS	2 lbs. 19c
SOLID PACK TOMATOES	3 No. 2 cans	25c	ROSE-DALE PEACHES	2 lbs. 17c
GOLDEN BANTAM CORN	2 No. 2 cans	23c	LUX TOILET SOAP	3 cakes 19c
EARLY JUNE PEAS	2 No. 2 cans	25c	P&G NAPHTHA SOAP	5 cakes 17c
MOHICAN MAYONNAISE	8 oz. jar	9c	IVORY SOAP	2 med. cakes 11c
MOHICAN PEANUT BUTTER	2 16 oz. jars	33c	CHIPSO—Flakes-Granules	pkg. 17c
ROCKWOOD CHOCOLATE	PREMIUM 8 oz. cake	10c	PRIDE SOAP POWDER	pkg. 10c
ROCKWOOD COCOA	1 lb. can	10c	SPORTSMAN DOG FOOD	3 cans 25c
SHREDDED COCOANUT	lb.	19c	SUNBRITE CLEANSER	3 cans 13c
SEEDLESS RAISINS	2 pkgs.	15c	LIFEBUOY SOAP	3 cakes 19c

ALL CRISP SODA—GRAHAM CRACKERS 2 lb. pkg. 19c

FINE GRANULATED SUGAR 5 lb. bag 25c

"MOHICAN MARKETS"

→ABOVE SPECIALS ON SALE AT ALL GREATER BOSTON STORES←

BOSTON—32 Washington St. JAMAICA PLAIN—856 Centre St. ROXBURY—2182 Washington St. ALLSTON—137 Harvard Ave. NEWTON—256 Washington St. SOUTH BOSTON—423 Broadway

'beacon hill'

By Betty Alden

A LARGE GROUP of Junior League girls has been detailed to usher at the Emergency Campaign opening dinner on Thursday evening at the Statler Hotel . . . equipped with red badges and seating lists these leaders of the younger social set will be at the entrances of the ballroom to dispel any qualms the guests may have as to where their cover is laid or beside whom they are to be seated . . .

AMY LANG

Miss Rue French, executive secretary of the Junior League, will be in charge of the ushers, assisted by Miss Nathalie Appleton, daughter of Mr. and Mrs. Francis H. Appleton, Jr.; Miss Sarah Foster, daughter of Mr. and Mrs. Frederick Foster; Miss Mary Elizabeth Lowe, whose parents are the George J. Lowes, Jr.; Miss Amy Lang, blonde and petite daughter of the Malcolm Langs; Miss Barbara E. Warner, who comes from Milton; Miss Marion Little and Miss Elizabeth Willett . . .

* * *

Dinner in Milton

MORE THAN 400 of Boston's social leaders have already made reservations for this inaugural dinner, where they will hear several nationally prominent speakers outline the purpose of the drive, which opens officially on January 14 . . .

Mrs. John Wells Farley and Mrs. J. Gardner Bradley will entertain together for Mrs. Robert Herrick, Mr. Bernard Weld, Mr. and Mrs. Rudolph Weld, Mrs. Bayard Thayer and Mrs. William Amory Parker, whose husband heads the special gifts committee . . .

Many distinguished guests will dine with Mrs. Thomas Motley, Jr., of the Cedars in Milton . . . in this party will be Mr. and Mrs. James A. Nelson, Mr. and Mrs. H. Frederick Lesh, Mr. and Mrs. Orrin G. Wood, Mr. and Mrs. Robert Cushman, Mr. and Mrs. Ripley Dana, Mr. and Mrs. Horace Morison, Mrs. Philip Caproni, Mrs. William H. Goodwin, Mr. Wilbur S. Grant, Mrs. Franklin Hobbs and Mr. and Mrs. Ernst M. Parsons . . .

Mrs. John Gorham Palfrey, who headed the women's division of last year's campaign, and who is active on the inaugural dinner committee, will entertain with Mr. Palfrey for Dr. and Mrs. James C. Ayer and Mrs. Harold Russell . . .

Another important group who will dine together will include Mrs. Robert M. Blackall and her guests, Mr. and Mrs. Augustus S. Nye of Hingham, Mrs. J. Sumner Draper, Mr. John B. Howard, Mr. Fred B. Lund, Jr., Mrs. John B. Osborn, Miss Helen L. Jones, Miss Myra B. Conover and Mrs. Davis K. Horton . . .

With all these important and philanthropically minded friends of charity working in the interests of the Emergency Campaign of 1935, the drive should certainly go over the top in even less than the allotted time . . .

* * *

Two Debutantes Will Be Honored

MISS BARBARA EDWARDS is coming on from Syracuse to be the house guest of Miss Jeannie Paine this week and to attend the ball in the Louis XIV ballroom of the Hotel Somerset on Friday evening which Mr. and Mrs. Frank Cabot Paine are giving in honor of their daughter, Miss Jeannie, and their niece, Miss Anne Fisher, daughter of Mrs. Richard Fisher of Love Lane, Weston . . .

The ball will be preceded by a large ushers' dinner at the hotel and by several smaller dinners in honor of sister debutantes of Miss Paine and Miss Fisher . . . Mrs. Richard Saltonstall will entertain a party of young people in honor of Miss Kathleen Maynard and Miss Elinor Fay will be a dinner hostess at her parents' home in Cambridge . . .

A company of friends will join in a merry little dinner at the home of Miss Ruth Blake in Weston and another party which will end up at the dance will be the guests of Mrs. Lawrence Brooks of West Medford, who will entertain for Miss Ann Brooks . . .

Mr. John Streeter of Stonington, Ct., will be among the out of town guests dining with the ushers, who will include the Messrs. Nathaniel Parkinson and Richard T. Fisher, head ushers; Albert Thorndike, Jr., Ernest Teves, Sturgis Warner, Parkinson Howes, Jr., Frank Lawson, Robert Holcombe, Winthrop Lee, Conover Fitch, William Burrage, Gordon Robertson, Mason Hammond, Roy Wallace, Robert Chafee, Malcolm Perkins, Charles Roswell, John Clement, Haswell Clarke, Harrison Wood, Paul Geier, John B. Paine, Jr., John Bowditch, James Field, John Slocum, Manning Emery, Anderson Page, Allen Dennison, William Beatnick-Smith, Charles Storey, Jr., and John Bird . . .

* * *

Post-Debs to Attend Dance

WHILE THE DEBUTANTES and their gallants are toasting Jeannie Paine and Anne Fisher at the Somerset on Friday evening, the post-debs and marrieds of all ages will glide and sway in a silver fairy land setting at the Crystal Assembly in the ballroom of the Statler . . . Silver tinsel on evergreen trees, clusters of huge crystal grapes, silver balloons and white ribbons are all being used for decorations by the committee whose ambitions are to turn over a large sum of silver dollars to the M. S. P. C. C., one of society's pet charities . . .

Eleanor Gibson

The dance is affording a good excuse for dinner parties with many hostesses entertaining early in the evening . . . Miss Katherine Lane of Marlborough street will have a party of eight including Mr. and Mrs. Francis Lothrop, Mr. and Mrs. Richard D. Sears, Jr., Dr. and Mrs. George Denney and Mr. Waldron Belknap . . .

Miss Eleanor Gibson, Miss Serita Bartlett, Miss Edith Parker, Miss Elsie Perkins, Miss Isabella Gardner and Miss Dorothy West are among the younger set who will entertain at dinners . . .

Other hosts and hostesses before the dance will be Mr. and Mrs. Richard E. Danielson, Mr. and Mrs. Robert F. Herrick, Mr. and Mrs. Frederick L. Dabney, Jr., Mr. and Mrs. Bernard C. Weld, Mr. and Mrs. William D. Sohier, Mr. and Mrs. Ernest B. Dane, Jr., and Mr. and Mrs. John H. Marshall.

MANY DINNERS WILL PRECEDE ARMY-NAVY AVIATION BALL

BROOKLINE DEB MAKES BOW

MISS FRANCES SHEA, above, as she made her debut at a tea dance given at the Algonquin Club by her mother, Mrs. Joseph Shea of Brookline. Miss Shea wore a Chanel model of pink gros de londres with heavenly blue belt and girdle, the ends of which formed a long circular train. (Picture by Boston Evening American Staff Photographer.)

Bridge Teas To Aid Students' Society

MRS. CARL DREYFUS is opening her home tomorrow afternoon for a bridge tea sponsored by the Boston Wellesley College Club to benefit the Students' Aid Society.

Mrs. Robert Dodge, whose husband is president of the trustees of Wellesley, is assisting as hostess with Mrs. Edward Hale, district chairman for Beacon Hill. The following committee is assisting with the sale of tickets, Mrs. Douglas V. Brown, Mrs. J. P. Fiske, Mrs. E. John Luddigh and Mrs. Charles B. Rugg.

In Brookline, Mrs. Samuel C. Prescott of Tappan street will be hostess at a similar tea. Mrs. Theodore Haffenreffer, chairman of the district, is working with the following committee to assist at Mrs. Prescott's, Mrs. Lucius J. Barnett, Mrs. Matthew Brown, both of Brookline; Mrs. Ben Ames Williams, Mrs. Frederick Kingsley of Chestnut Hill, and Mrs. Ethelbert Grabill and Mrs. Percy Witherell of Jamaica Plain.

Mrs. George Brown of Brattle street will be the hostess for the Cambridge party with Mrs. Paul Means, Mrs. Samuel Cross and Mrs. James Mitchell assisting her. Mrs. Louis E. Bostwell, Mrs. George S. Miller and Mrs. Paul E. Troy will assist with the sale of tickets at this party.

Other benefit bridge teas for the same purpose have been arranged by Mrs. George N. Ricker, general chairman, to take place in Newton, Arlington and Wellesley Hills. Although the parties are arranged according to districts, one need not feel obliged to adhere to the group in her own community if she wishes to accompany friends from a neighboring district.

For the convenience of business alumnae, Miss Barbara Hall and Miss Elizabeth Wetherbee have arranged for a bridge tea to take place at the home of Miss Hall, Prospect street, Belmont, on Saturday, December 8, at 2:30.

Joins Group

MISS JEAN FULLER, above, who has been added to the active committee for the Army-Navy-Aviation Ball to be held on December 14 at the Copley-Plaza.

Mrs. Bartlett To Be Among Hostesses

MRS. MALCOLM BRADLEY FRENCH, chairman of the ball committee for the Army-Navy-Aviation Ball to be held on Friday, December 14, at the Copley-Plaza, announces that on several occasions this week various radio stations will allot time in which officials of the three military branches, society girls and theatrical stars will speak in the interests of the dance.

Latest additions to the list of boxholders are Mrs. Barrett Wendell, Mrs. Gifford Simonds, Mrs. James C. Duane, Mrs. Lester Barber, Mr. S. C. Endicott, Mr. Richard Wigglesworth, Miss Ella G. Nason, Mrs. A. Robert Munn and Mrs. Charles Sumner Bird, Jr.

Important official celebrities who have been invited to participate in the grand march are Governor Joseph B. Ely, Mayor Mansfield, Rear Admiral Henry H. Hough, Captain J. B. Gay, chief of staff; Major General Fox Conner, General Harry E. Knight, Colonel F. A. Barker, Major General Malvern Hill, Brigadier General Daniel T. Needham, Adjutant General John H. Agnew, Lieutenant Paul G. Kirk, Major Louis Boutwell, Colonel Brady Ruttencutter and Colonel C. Burleson.

Mrs. Edward Pinkerton and Mrs. Charles W. Bartlett are to be joint hostesses at a large dinner party out Dedham way before the dance, and there will be several large dinners in town with the guests going on to the Copley Plaza afterwards.

Miss Betty Dwinnell, Miss Jean Fuller, Miss Marjorie Saltonstall and Miss Evelyn Weatherby have been added to the active committee of society girls working energetically for the success of this event which promises to be one of pomp and splendor.

* * *

Sorority Will Hold Bridge, Style Show

PI OMICRON NATIONAL SORORITY of Boston will hold its annual luncheon, bridge and fashion show at Filene's restaurant, Saturday afternoon, December 8.

Patricia Inman of Delta Chapter is chairman of the committee on arrangements, and will be assisted by Helen Pelton, Florence Haskell, Louise Drew, Ethel Dudley, Edith Barber, Dorothy Bart, Elizabeth O'Brien, Mary Shannon, Dorothy Carrie, and May Power of Gamma Chapter, Margaret Grady Cary of Beta Chapter, and and Arleen Buswell, Cathleen Dodge, Mildred Lafferty, Helen Murphy, Dorothy Nagle, Dorothy Ocnoff, Lelia Rogers, Helen Stewart, and Margaret Vaughan of Delta Chapter.

Amateurs In 28th Season This Week

UNDER THE PERSONAL direction of Mrs. Benjamin E. Sibley, "Smiling Through" will be presented by the Amateurs of Brookline on Wednesday, Thursday and Friday evenings, this week, to mark the opening of their 28th season.

Alexander Francis Law designed the scenery for the production with Mrs. Frederick Winsor in charge of costumes, Mrs. Eugene L. Tufts in charge of properties, Mr. Alan Hay, stage manager, and a cast including Gordon L. Leach, John E. Wakefield, Miss Claire P. Sibley, Mrs. Benjamin T. Stephenson, Donald L. Charlton, Samuel M. Evans, and Miss Jean Goodale. Also Mrs. Francis G. Shaw, Jr., Miss Marie Tufts and Miss Martha Bowditch.

Mrs. Lorz Anderson heads the list of patronesses.

Red Cross Tea For Six New Directors

THE six new women members of the board of directors of the Boston Metropolitan Chapter, American Red Cross, will be entertained at tea at the Chapter House, Commonwealth avenue, tomorrow afternoon.

The new members are: Miss Nell T. Baldwin, Miss Dorothy Bartol, Mrs. C. Willard Bigelow, Miss Margaret Hinckley, Miss Helen Jackson, Mrs. Everett Morse, Jr.

Other guests will be Miss Harriet A. Robeson, chairman of Volunteer Service; Mrs. Edward Knight Allen, field representative of National Red Cross; Miss Helen Moseley, member of the board; Miss Josephine Abbe, chairman of staff assistance; Miss Eleanor H. Lovett, chairman of braille; Mrs. Edward R. Hall, chairman of production; Mrs. A. William Reggio, chairman of canteen corps; Mrs. Edward L. Tremblay, chairman of hospital service and recreation corps; Joseph R. Hamlen, chapter chairman; Mrs. Bowen Tufts, captain of motor corps; Dr. Arthur B. Emmons, executive director; Frederick C. Munroe, roll call director.

Tea will be served by Mrs. Frederick Deane, chairman of branches and districts.

Finding an Entry in Bid of Three Notrump Is Explained

By Josephine Culbertson

Just as pawns or even more important pieces such as knights and bishops are sacrificed in Chess to gain winning positions, potential winning tricks are very often thrown away at Contract Bridge in an effort to gain an entry. For instance, when it is a matter of vital importance for the declarer to gain entry to his dummy, he quite frequently overtakes a high card, even though this overtaking play virtually sets up the suit for the opponents.

In the hand below South used his longest and strongest suit solely as a means of finding an entry, and fulfilled the three-notrump contract by use of this entry to cash his ninth trick in another suit.

South, Dealer.
North-South vulnerable.

	♠A6 ♡K10954 ◇74 ♣J765	
♠KQ19 ♡AJ1 ◇1053 ♣1084	North West East South	♠854 ♡182 ◇1986 ♣932
	♠10732 ♡Q8 ◇AKQ2 ♣AKQ	

The bidding:

South	West	North	East
1 ◇	Pass	1 ♡	Pass
2NT	Pass	3NT (1)	Pass
Pass	Pass		

(1) North raises to three notrump because his previous bid of one heart was in no way shaded. He recognizes South's jump to two notrump as a near force and quite properly decides that the length in the heart suit plus the additional Jack gives him sufficient values for the raise.

West made his normal opening lead of the spade King and the declarer, holding a potential second stopper in his own ten-spot, won the trick with the Ace in dummy. South immediately noticed that he had eight tricks in sight—one in spades, three in diamonds, three in clubs and one in hearts. The certain fourth trick in clubs no longer was sure as dummy's only positive card of re-entry had been removed by the opening lead. South saw, however, that if the heart Act were in the right hand the heart King would provide this very much needed entry card, and dummy could thus be reached to cash the Jack of clubs.

South's next step, of course, was to unblock the club suit by playing out the Ace, King and Queen from his own hand. He now led the Queen of hearts, hoping that the trick would be won with the Ace on the first round and thus that the dummy could subsequently be entered with the King. West, however, was awake to the situation and quite properly did not play his Ace, basing this play on the hope that declarer had only two cards in the suit.

South, of course, now faced the crisis. He did not know which player held the heart Ace, and realized that either of the opponents (both of whom were better than average players) would have sense enough not to go up with this card on the first round. South knew, however, that his only hope, since he Queen had been led, was that the Ace lay in the West hand. He deliberately overtook the Queen with dummy's King, even though this play would automatically set up both the Ace and Jack for the opponents. Luckily, since West did hold the Ace, the King in dummy held the trick and South was able to cash the fourth club. The Ace, King and Queen of diamonds then provided the game-going tricks, and the contract was fulfilled.

In this situation South had an alternative line of play which is quite properly discarded. This was to lead a low heart on the first round of the suit and, assuming the West player played low, to play the ten from dummy. This line of play would work if the Jack were correctly located, but even then the Queen would have to be overtaken by dummy's King on the second round—the principle being the same. South's play of the Queen is a slightly better play as it does allow for the possibility of a defensive error, which would immediately solve all difficulties.

St. Elizabeth Guild Holds Food Sale

THE STATE SUITE AT THE Copley Plaza Hotel was a gay and busy place today when Christmas gifts of every kind, delectable foods, cakes and sweets, were sold by the Guild of St. Elizabeth to benefit the day nursery on Dudley street, which the Guild supports.

Miss Alice Falvey, president of the Guild, and Miss Alice Murray, treasurer, acted as cashiers. A group of the younger members served tea, coffee and refreshments all day, headed by Miss Dorothy Carney.

Miss Mary Reardon, assisted by Miss Alice Janizen of Brookline served as bundle girls for the day. On committees, as chairmen, were Mrs. Matthew Fox, novelty table; Mrs. William Walton, useful gift table; Miss Louise Fitzgerald, flowers; Miss Alice Dunn, household table; Mrs. David Johnson, one price table; Mrs. William H. Taylor, toys and wrappings; and Mrs. Frederick Crosby assisting Miss Alice Falvey with cake and candy. Mrs. William H. Taylor of South Boston is in charge of publicity.

Charity Day By the Bates Associates

By BETTY DI PESA

The Eddie Bates Associates, named in honor of Representative Edward P. Bacigalupo who is known by that name to his intimate friends, will hold a charity dance next Monday evening at the Michelangelo school auditorium.

The proceeds will be used to aid needy families of Ward 3 at Christmas.

The associates had planned a testimonial banquet to Representative Bacigalupo but the latter suggested a charity dance.

* * *

The Arlington Italian Women's Literary Club will conduct a bridge and whist party in the Menotomy Club, 352 Massachusetts avenue, Arlington, on Tuesday evening, December 11. Miss Theresa Gigliotti is chairman of the affair.

Trinity College Alumnae Plans Annual Supper Dance

MISS CATHERINE CRIMMINGS of Newton will chairman the smart supper dance sponsored by the Trinity College Alumnae, Boston Chapter, to be held at the Hotel Somerset on December 26. This is annually an important social affair of the holiday week and a committee of young Boston folks has a number of gay plans under way.

Included in the group are Clare and Kathleen Moran, Ruth Cox, Kathleen Grady, Pauline Crimmings, Dorothy Poor, Harriet Lyons, Mary Quarrie, Kathryn Hayes, Kathryn Glynn, Mabel Mahoney, Aileen Crimmings, Mary Fields, Mary and Eleanor Hickey, May Skahan, Helen Rafter, Dorothy Hayes, M. Antonia McInnis and Marie Murray.

A prominent patroness list includes Mrs. Edward C. Donnely, Mrs. John J. Moran, Mrs. John J. Crimmings, Mrs. Patrick B. Mutrie, Mrs. Martin Field, Mrs. Michael J. Lyons, Mrs. George McCarthy, Mrs. Albert Meserve, Mrs. Joseph P. Manning, Mrs. Frederick Crosby, Miss Julia Prendergast, Mrs. George Brooks, Mrs. Henry S. Fitzgerald and Mrs. William V. McDermott. Mrs. Andrew J. Porter of Belmont is president of the chapter.

* * *

FITTON NOTRE DAME ALUMNAE will feature a fashion show as part of the program for the annual bridge and whist afternoon on next Saturday, December 8, at Filene's restaurant at 2:30. Mrs. Mollie Gill O'Brien of East Boston is in charge of reservation.

* * *

YOUNG MEMBERS who are interested in the series of lectures presented each Wednesday by the Bellarmine Academy at the Commonwealth Country Club, are Mary Sullivan, Margaret Corliss, Agnes O'Neil, Marion Doinn and Beatrice Ewing. Tomorrow morning at 11 the Rev. Michael J. Ahearn, S. J., will discuss "New Pathways Through the Skies." On Wednesday, December 12, Rev. J. McInnis, S. J., will speak on "Depression and Pessimism."

* * *

MR. AND MRS. DANIEL McINNES of West Roxbury announce the engagement of their daughter, Miss Grace Isabel McInnes, to John Wesley Colpitts of Roslindale.

THE MARRIAGE OF Miss Alace Chase Carroll, daughter of Mr. and Mrs. John William Carroll of Madison avenue, New York, to Mr. Chandler Mansfield Schalk, son of Mr. and Mrs. Louis Schalk of Cambridge, is announced. Mrs. Schalk was graduated from the Low-Heywood School in Stamford, Conn., and she attended Smith College.

* * *

A HONEYMOON TO BERMUDA is the destination of Mr. and Mrs. Edgar E. Troidle, of Melrose, whose marriage was of interest on the Thanksgiving holiday. Mrs. Troidle was the former Miss Hannegan of Melrose. Upon their return they will reside in Albany, New York.

* * *

ST. VINCENT'S GUILD will conduct a bridge and fashion show on Thursday evening at the home on Guyette street, in Cambridge. Mrs. James Shreenan of Somerville will be hostess for the evening.

Chatty Notes of Society

MRS. ROBERT L. GOODALE of Cambridge heads the committee which is planning a summer sale on December 13 for the benefit of the Nursery Training School of Boston. Working with her are Mrs. Robert Woodbury of Lexington, Mrs. Ellis Waring of Cambridge, Mrs. George E. Abbott of Chestnut Hill and Mrs. Sue Sprague.

* * *

Mr. John Edward Gilmore of London is the house guest of Mr. and Mrs. Charles Edward Bacon of 11 Commonwealth avenue. Mr. Gilmore is the son of Sir John Gilmore, the British home secretary.

Cobb Assigned Here

Lieutenant Richard E. Cobb, of Reading, has been transferred from Texas to duty at East Boston airport, where he will replace Captain George H. Beverley, who is leaving for Panama, according to War Department orders.

HARVARD BREWING CO., LOWELL, MASS.
Boston Warehouse, 340 C St. Tel. South Boston 3700

SUN-SOAKED BLUES AND REDS WITH CLEAR WHITES FOR SOUTHERN WEAR

Glamorous Evening Toiletries

By Prunella Wood

THIS is the edge of the season when large cities go completely off their heads in the matter of providing pleasant, formal diversions by night, and even the most rural communities think up a series of this or that kind of fun which will bring the tall coats and top hats out of the moth balls and the retired life.

* * *

IN New York, wives and mothers and sweethearts are thinking about toilettes for the opera, which will open the Saturday before Christmas. They know full well that it will be even more brilliant an occasion than customary, for the display of handsome gowns, as such, seems to be a passe matter—the 1935 idea is to look as if every night were a gala worth a special appearance, which offers a big challenge to the dressmakers for a really important date.

* * *

THE three models sketched here are all unusually distinctive, though no one could accuse them of being histrionic. That black net and crepe gown is one of the youngest all-black costumes shown this winter. The velvet gown, too, is almost picture-book naive in its simplicity. There is nothing particularly youthful about the wrap, however; it is a very sophisticated affair which will be as stunning in Palm Beach environs as it is in the foyer of the Metropolitan.

The gown above is a perfectly plain black crepe sheath with a paillette-strewn net jacket and detachable skirt worn over it.

All the front drapery of the black velvet gown, center, is a matelasse lame Ascot scarf which falls to the hem, under a velvet belt. The throat clip is ruby and rhinestone. The wrap sketched is a brocaded gold fabric with a pattern of giant red hibiscus blossoms.

Given in Marriage

By ADELE GARRISON

CHAPTER 208

THERE WAS something in Lee Chow's usually monotonous voice no tense, no fraught with some hidden meaning, that I put out my hand and gripped the back of a chair near me with the feeling that I needed actual physical support to keep me on my feet.

"But if Hugh asks you—go?" he had said, and the last word had been an explosive hiss. It seemed almost as if a detonating cap were behind his voice.

He meant me to obey his suggestion. In fact, he was willing me to do it; and at the thought all my natural independence, the resentment of domination which is, perhaps, my strongest characteristic, or fault, asserted itself.

THE ULTIMATUM

The wily Chinese had overshot his mark. If he had said simply that he had changed his mind and wished to go to the beach, I might have accepted Hugh's invitation if, indeed, he decided to ask me, after Edith's rebuff. But the eagerness in Lee Chow's manner decided me. I would be no party to any scheme of his, no matter how much my piqued vanity clamored its sympathy with his proposal.

"I will not go to the beach tonight, under any circumstances."

"As you wish, of course," he said, bowing low. Then, to my infinite relief, he moved away from me, and my lively sense of terror began to abate.

I could not help a queer tingling feeling of expectancy. I knew that Hugh must be fiercely resentful of Dicky's action which, in masculine code, was a rather scurvy trick for one man to play upon another. Would he feel that resentment by repaying Dicky in kind, and asking me to go on the moonlight drive with him; or would he, as always, do the calm, judicial thing which seemed to him the best thing for me?

I never shall know the answer to that question, however. Avis Arlen did not even give Edith an opportunity to reply to Hugh's gallant proposal for a future drive in lieu of the one she had just declined. With a slithering, slinky movement of her slender figure, in its green and silver gown, she came up to him.

AVIS CAPTURES HUGH

"I hope that doesn't mean you're going to pass the rest of us up, just because Miss Fairfax cannot go with you," she said. "I've been just dying for a drive in this moonlight, but I can't bear to be rumpled so I didn't go with the crowd in the other car. Don't you think I might substitute for Miss Fairfax?"

There was only one answer, of course, to be made to such an entreaty, and Hugh made it.

"I shall be happy indeed," Hugh said, bowing from the waist, "if you will permit me to be your cavalier upon the drive. But you will need a wrap."

"Please come along and help me find one," Avis said, and putting out her hand in much the manner of a confiding child, she caught his, and drew him with her toward the house.

"Any more turtle doves yearning for twin coops?" Harry Underwood drawled.

"Are you by any chance trying to make a particularly bad pun?" Dicky demanded, and I guessed that he welcomed any diversion. "For if you are, you'll never leave this farm yard alive."

"No, I don't mean 'coo-pee'," Mr. Underwood retorted. "I know how to pronounce it, if you don't. Only a low-life like you would try to twist a really witty comment into a bad pun. But, as I was saying, how about the rest of us getting started in the big cars?"

They all seconded his suggestion with alacrity, and in another two minutes Lee Chow and I were left alone in the moonlit farm yard.

(Continued tomorrow)

(Copyright, 1934, K. F. S., Inc.)

Martha Lee's Advice on Cake

By MARTHA LEE

It is none too soon to be thinking about fruit cake, getting the ingredients together and baking these delectable cakes, for they improve with age. The earlier made the better they will be by Christmas time, and then too, it is simpler to make up the fruit cake before the days get too rushed and busy. The making of fruit cake is no longer the involved job it was a few years ago, for fruits now come already packaged, cleaned and chopped; canned fruit juices may be used; nuts can be purchased shelled. We even have a very excellent ready-to-use fruit cake mix, which comes packed in a tin. All that is necessary to do is to add the liquid to the dry ingredients and bake in the tin, in which the mix comes. If you want to give this as a gift it is packed and ready to send.

Fruit cake is generally baked in a slow oven so that the mixture will not dry out before the cake is thoroughly baked. An improved way of baking is to pour the mixture into a casserole dish, cover and bake until thoroughly done, thus retaining all of the tenderness of the fruits. Brandy or wine may be used for part of the liquid in the fruit cake, or an even better way, we think, is to pour the brandy over the cake after it is baked, before putting away to ripen.

Here are some recipes for fruit cakes, ranging in price from a very inexpensive one, which uses only raisins, to a fancier kind using a variety of fruits and nuts.

INEXPENSIVE FRUIT CAKE

(Sent in by Mrs. Fineberg)

1 package raisins (1 pound)
1½ cups sugar
1½ cups water
1 cup (scant) shortening
4 eggs (beaten)
3 cups flour
½ teaspoon nutmeg
½ teaspoon cinnamon
1 teaspoon baking soda
2 teaspoons baking powder
3 teaspoons rum or brandy

Put raisins, sugar, water and shortening in a saucepan and boil for 10 minutes. Add the eggs to this mixture after it has cooled. Sift flour, nutmeg, cinnamon, baking soda, baking powder and add to rum or brandy. Walnuts and dates may be added in place of some of the raisins.

A FRUIT CAKE WITH HIDDEN FLAVORS

½ pound butter
1 cup light yellow sugar
1 teaspoon salt
4 eggs
½ cup molasses
2 teaspoons soda mixed with a little of the molasses
1½ teaspoons strong pineapple flavoring
1 scant cup applesauce
½ teaspoon each cloves, cinnamon, mace and ginger
½ cup brandy
½ pound each currants, raisins, sultanas and mixed peel, all fresh
½ pound walnuts, broken in small pieces
½ pound blanched almonds, chopped
About 3½ cups flour

Mix the apple sauce and molasses and let stand until rest of cake is ready. Pour brandy over the prepared fruit and let stand also. Cream the butter and sugar thoroughly. Add the well-beaten egg, mix thoroughly. Add the soda dissolved in a little of the molasses. Then the apple sauce and molasses mixture and the pineapple flavoring, stir well. Now add the fruit and brandy mixture. Add the nuts. Combine the salt and spices with the flour and sift into the cake. Mix thoroughly. The oven should be heated gradually to 300 deg. before the cake is put in. Bake slowly until done (about 3 hours or less.)

And replace it with an apple, orange or lemon. Put a string of cranberries around the neck.

Question: Have you a recipe for English Mincemeat without meat? —Mrs. A. G., Dorchester.

Answer:

ENGLISH MINCEMEAT

5 pounds raisins, seeded
5 pounds suet
5 pounds apples
4 pounds citron
1½ pounds blanched almonds
5 pounds light brown sugar
5 pounds currants
½ teaspoon mace
½ teaspoon cinnamon
2½ cups brandy

Cook raisins, suet, apples, citron, currants and sugar slowly for one and one-half hours; then add almonds, spices and brandy.

Frilled Cotton Housefrock

By MARIAN MARTIN

PATTERN 9113

Housewives who like their frocks to be daintily pretty as well as serviceable will appreciate the charm of the design illustrated today. They'll like the soft bodice effect, with frills to the shoulder and nicely moulded waistline—and they'll adore the perky puffed sleeves which make arms look so youthfully round and pretty. The slim skirt, with its frilled patch pockets, should come in for its share of "ohs and ahs," too. Make this frock of any delicately-sprigged cotton fabric—lawn, percale, broadcloth, gingham, muslin.

Pattern 9113 may be ordered only in sizes 14, 16, 18, 20, 32, 34, 36, 38, 40 and 42. Size 16 requires 3½ yards 36-inch fabric.

Send fifteen cents in coins or stamps (coins preferred) for each Marian Martin pattern. Be sure to write plainly your name, address, the style number and size of each pattern.

Send your order to Boston American Pattern Department, 232 West 18th Stret, New York, N. Y.

9113

Club Sandwich Needs Fork

By MRS. BEECKMAN

Dear Mrs. Beeckman:

Please tell me the proper way to eat a club sandwich? With the fingers, or with a knife and fork? L.

Eat the club sandwich with the knife and fork. It needs them! Cut off one mouthful of the sandwich and eat it before you cut off the next piece.

MAID OF HONOR

Dear Mrs. Beeckman:

Will you please tell me which is the greater honor, to be the maid of honor or the first bridesmaid? What are her duties at the ceremony? E.

It is a greater honor to be invited by the bride to be her maid of honor than to be one of her bridesmaids. The maid of honor is the "chief" attendant. The maid of honor holds the bride's bouquet during the ring part of the ceremony, and arranges the bride's train and veil as she turns to go down the aisle for the recessional.

Save Juice From Fruit

SAVE the juice from your fresh or canned fruits. You can use it for fruit drinks or for part of the liquid in your gelatine deserts.

IF CAKE becomes dried out, wrap in damp cloth and set in moderately warm oven until cloth is dry.

Flannel Shorts Acquire Side Splits

By Annice Brink

IF TO YOU King Winter seems like a chilly and uninteresting host, and you've found out how really little a holiday in Southern climes costs, then you probably rushed to the opening of cruise departments and shops all over town last week.

Openings are earlier this season, possibly for the convenience of those who migrate at the first wintry breath. For stay-at-homes or those whose plans are in the future, the cruise linens and sunny colors, the entrancing gadgets and accessories, bring a quick nostalgia for tropical places and sounds they've known, or hope some time to know . . .

LONG SHORTS

The jupe culotte, a trouser-skirt of vivid orange linen, is going to solve many bicycling problems. It's more comfortable and less conspicuous than shorts—and if you're planning to bicycle in Bermuda you'll find these new long shorts will make you wholly at ease anywhere in the Crown colony. It—or they, if you think of them as trousers—is buttoned down the back in such a way as to look exactly like a skirt. For bicycling, simply unbutton the back flaps and hitch both onto buttons on the sides. This accomplishes the dividing act.

The length is well below the knee.

Rumblings, last season, of the "going native" trend have erupted in one Boston cruise shop. Whereas the South Sea Island pareos and sarongs originated by Heim in Paris cost as much as mother's wedding gown, today you can find wicked, brilliantly be-flowered little three-piece sets for something under ten dollars.

GOING NATIVE

They consist of cotton, printed in colors and designs wild enough to enchant any primitive, made into a loin-cloth (there is a brief pantie-short to be had if you can't quite go the loin-cloth) a sarong, or skimpy wrap-around skirt, and a separate bra arrangement that is not overly scant, since it follows a bolero line. There is an uplift front gathering on the bras.

Shorts, in general, are by no means longer—lest the description of the jupe culotte make you think so. One pair of gray flannel shorts follows dress fashion in that it has a split on the side of the leg! Which makes them shorter still.

Alpaca shorts, with more body than silk out much the same texture, are seen in a putty shade.

MEDITERRANEAN COLOR

Halters are more important than ever. And the halter plus shorts bathing suit is expected to lead, with swim suits, dress-maker suits, maillot, or skirtless suits, and rubber suits following in that order.

East Indian and peasant effects are going to be all over the lot . . . silks will look like linens, linen like silks . . . sun-soaked yellow-reds and purple blues of Mediterranean intensity will be of first importance, always with clear white accenting them . . . latex crocheted sandal tops will be much easier on the toes than coarse linen or cotton string . . . a gold link bracelet with dangling chromium charms in the shape of sailboats, anchors and ships' wheels is nifty . . . and all this doesn't tell the tiniest portion of the cruise story! So there will be more later.

Transparent Waterproof Hood Protects Hair and Make-Up While Under Shower

POSED BY DOLORES DEL RIO

By the Beauty Editor

IT'S REALLY A SERIOUS problem, this business of rushing home from the office, getting under the shower in preparation for an elegant evening, and then having your wave practically ruined and your make-up washed down the drain.

What, indeed, about that hour wasted at the hairdresser's, when you sat patiently under the dryer and had hot air blown into your ears and almost into your brain, to say nothing about that extra dollar you so grudgingly parted with for a very special facial that made you beautiful again!

This is the season of the year when we rarely think twice about the discomforts and expense of keeping beautiful as long as our goal is ultimately achieved — namely, being the sensation at holiday parties.

What to our mind is the cosmetic find of the season, has made its debut minus fanfare in a Boston department store. It is a new waterproof hood which sets atop the head, and magically protects hair, make-up and cosmetics while under the shower. It is light, transparent, and of course absolutely waterproof. It covers the entire head and face—down to the chin—so that you step out from the bath as fresh as when you stepped in. Not a curl is out of place and your make-up is just as it was when you left the beauty salon.

If you have been using a bathing cap for your under-shower dips, you know what a haphazard arrangement it always turns out to be. It is true, perhaps, that your hair is kept dry (in spots) but your waves has usually gone askew and your curls are everywhere but where the hairdresser intended.

If you are in a dither as to what to give Cousin Ted or Uncle James for Christmas, your problem should be solved. This waterproof hood is as excellent for men as for women, because it's the best safeguard against failing hair that I know of. No hair can survive daily hot and cold shocks under the shower. Many scalp specialists agree that daily shampoos are the contributing factors to baldness.

As this hood is priced under a dollar, it should certainly be included in your inexpensive Chirstmas gift list. You can feel assured that men will appreciate it as much as women.

To learn where this waterproof hood is sold, telephone the Beauty Editor, Liberty 4000. If you prefer writing for this information, send a stamped, self-addressed envelope to the Beauty Editor, Boston Evening American, Boston.

Baking Soda as Deodorant

Question—Will dusting the arm pits with baking soda after the bath effect a cure for perspiration? Are deodorants quite safe to use? I. J., Boston.

Answer—Deodorants have been developed to a state of effectiveness. There is no danger in closing the pores, as millions of others elsewhere on the body will surely on. In mild cases of excessive perspiration, dusting the armpits with baking soda directly after the bath, will help. One thing to remember when treating moisture in the armpits is that soap and salt won't combine.

"WIFE IN CUSTODY" -:- By Beatrice Lubitz

A novel of unusual interest for women by Theodore Dreiser's former Secretary

Helen and Walter Are Wedded and the Future Looms Up All Roseate Before Them

CHAPTER XVI

Carl Masker could never quite believe his good fortune. He had been a bookkeeper for Shmalhausen & Katz, wholesale grocers, when he met Agnes Riley at a meeting of the Poetry Society. Carl, in his leisure, wrote poetry after the manner of Longfellow and James Whitcomb Riley. His rhymes were simple and his sentiments homely, but poetry filled his esthetic needs and he found infinite solace in putting forth his romantic yearning in verse. He was honest and ambitious. By night he was an accounting student in his last year at New York University. He supported his widowed mother and little brother. He was earnest, plodding and religious.

He knew few people. George Coleman, practically his only friend, he had met at New York University. They had in common their accounting, their ambition, and a love of poetry. He had gone with George to the meeting of the Poetry Society where they had started a conversation with Agnes Riley and Bertha Crandall, her friend. George, who worked in the statistical department of a big store, took Bertha home and Carl asked if he could escort Agnes.

Agnes was the plainest of the Riley sisters. She was second from the eldest, and thirty-three when she met Carl and was a poorer and imperfect edition of the Rileys. She was shorter than all of them, inclined to be heavy below the hips and flat at the breast. Her skin was good but she hadn't the rich creamy coloring of the others.

A BEAUTIFUL NIGHT

She had the flat high Riley cheekbones and the wide-set eyes. The other girls had light eyes and dark coloring—a most effective combination—while Agnes had dark eyes and swarthy coloring. She was always beautifully groomed and had a low, carefully modulated voice.

"What a beautiful night," Agnes sighed. "Anything might happen on a night like this."

"On such a night stood Dido.
With a willow in her hand
Upon the wild sea banks and waft her love
To come again to Carthage."

quoted Carl, who remembered his Shakespeare from high school.

"On such a night did young Lorenzo swear he loved her well
Stealing her soul with many vows
of faith and ne'er a true one."

Agnes quoted in turn. They squeezed each other's arm in intellectual ecstasy.

But when Agnes led him to the imposing apartment on Park avenue, Carl Masker became tongue-tied with awe and respect. He hadn't realized until now that he was actually escorting Agnes Riley —one of the beauty parlor Rileys— to her home.

She invited him to call on her and then, while he hesitated because of her wealth and position, she encouragingly called him up. He liked her. She filled him with new and definite ambitions. She held in her hand the key to infinite possibilities. Two months later they were married.

STRAIN SHOWS ON HER

He was an excellent bookkeeper with a superlative amount of that quality attributed to genius—the ability to take infinite pains, which is in truth the quality that makes good bookkeepers. He was into the bargain a likeable, quiet, conscientious young Hungarian. Even the Riley sisters begrudgingly admitted his good points.

But to keep buoyant—to keep youthful—was a harder job than Agnes had supposed it to be. The strain began to show on her. It became almost more than she could bear . . .

* * *

Helen and Walter didn't wait until Independence Day, after all, to get married.

A few days after their discussion they met at 10 o'clock at the Hall of Records building in Brooklyn. Helen had taken Belle along as witness. She had never met Walter, and she was nervous. Walter was a few minutes late. They waited silently. When he finally dashed up, he was too excited to kiss Helen. She introduced her sister. Belle looked so young that Walter had doubts about her acceptability as a witness. Well, it was too late now to worry about that. He steered the two girls across the little park into the marriage license bureau. Walter was nervous and ill at ease.

They were married. It all took no more than half an hour. Walter kissed Helen and then awkwardly kissed Belle. They were chilled and oppressed in the presence of this matter-of-factness.

"WELL, WE'RE MARRIED"

"Let's get out of here, Mrs. Riley," Walter said jocularly, but his tone was flat. "We'll have a swell wedding breakfast. The St. Clair is near here and this afternoon I'll buy you a regular diamond wedding ring. I picked this gold band up at Fourteenth Street."

"I like it," Helen averred.

He started the cab. The three eat squeezed in the front seat.

"Well, we're married, Helen. Happy, darling?"

"Very." Helen smiled bravely. There was a lump in her throat. She had an absurd desire to weep.

Belle declaimed in a hollow voice as if she had been rehearsing it in her mind, "I congratulate you both. May you have a long and beautiful life together."

"Thank you, dearest." Helen kissed her sister.

"Thank you, little sister. As soon as I find a place to park I'll kiss you too."

In the restaurant, he excused himself as soon as they found a table. The two girls were alone for a second.

"Do you like him, Belle?" Helen asked anxiously.

"He's wonderful," Belle replied fervently.

Helen smiled happily, drew a deep breath. "I want him to be glad he married me."

"He will all right! I only hope he makes you glad!" Belle declared bluntly.

There was no time for further confidences. He was back with two enormous corsages of orchids.

"FOR ALWAYS AND ALWAYS"

"Oh, Walter, thank you. How thoughtful you are!" Helen pinned the flowers on her dress. "Now I really feel like a bride," she laughed.

It would undoubtedly have been a difficult lunch but for the orchids. They talked valiantly about flowers all through it.

"What do we do now?" Helen asked.

"I'll tell you what. First we'll go and get rooms at the hotel. We're going to have a suite at the Plaza. We'll get the best small suite in the place and then we'll go shopping. I want to get you a diamond wedding ring and maybe we'll get engaged and I'll buy you an engagement ring."

"We'll have dinner at the Plaza, too. I've always wanted to eat there."

"Oh, but I really do like the gold wedding band, Walt."

"You can wear that every day. The other's for Sunday." He grinned. He pressed her arm. "Funny, I 'm beginning to feel better. More like our selves. That ceremony was pretty ghastly, wasn't it?"

She shuddered. "Am I really your wife, Walter?"

"For always and always," he said happily.

"Always and always," she echoed fervently.

"We'll have dinner at the Plaza, too. I've always wanted to eat there."

"Do I look all right for the Plaza?"

A SECOND HOME

"You'll buy yourself loads of clothes. Good you thought to bring a bag or else we couldn't get into the hotel."

"Couldn't we just show them the license?"

Walter grinned. "I never thought of that. We've got a license! No more necking in the old car."

"I love that car," Helen laughed. "It's been a second home for us. I shall always have a tender regard for that car."

They were still laughing as they drove up to the Plaza; then decorously Helen followed her husband into the lobby. She pulled off her glove and held her ringed hand on her cheek so the clerk would see they were really married.

As soon as they were alone in the two rooms, childishly they opened drawers and peered into closets. It was the first time Helen had ever been in a Fifth Avenue hotel, much less upstairs in a suite. She held her breath at the luxury—the draperies, soft rugs, the French chairs.

Walter was exploring on his own. He turned on the water in the shower and in the basin while Helen tried out the pens on the desk. Then he wandered into the bedroom and bounced on the bed.

"Swell bed," he observed sagely. "Oh, Walter," she blushed.

He crushed her to him with a cry. "My blushing bride," he exulted. "My own sweet blushing bride."

Copyright, 1934, for the Boston Evening American.

In the next instalment read how Walter threatens to slap Stella in defense of Helen.

BLOW AT PRESS SEEN IN LABOR BOARD RULING

By Universal Service

Washington, Dec. 4—The national labor relations board yesterday ordered reinstatement of Dean S Jennings, a reporter, by the San Francisco Call-Bulletin, which Jennings alleged forced his resignation last May because of Newspaper Guild activities.

Commenting on the board's action, Howard Davis, president of the American Newspaper Publishers Association, said last night:

"The decision of the national labor relations board today in the San Francisco Call-Bulletin case is a threat to a free press in the United States.

RULED MEANINGLESS

"It nullifies the freedom of the press reservation contained in the daily newspaper code. Article 7 of the code for the daily newspaper publishing business was written to preserve the constitutional guarantee of a free press.

"This article provides that no modification of the code as it affects any publisher shall be binding unless he consents to it.

"Without such a reservation in the code publishers felt that the press of the country might be subject to governmental control.

"This article was approved by the President on February 24, 1934, 'without modification, condition or qualification.'

"Today the National Labor Relations Board ruled that this provision is meaningless, stating that if the President should modify the code, such modification would be binding on the publishers signatory to the code despite their non-consent to the modification.

NULLITIES FREEDOM

"If this decision is accepted by publishers who have signed the code, it nullifies the freedom of the press reservation in the daily newspaper code.

"The code provides a complete method for adjudication of controversies arising thereunder. The publisher of the San Francisco Call-Bulletin has been ready and willing to submit to that procedure. He declined to assent to other jurisdiction and in so doing maintained that he was within his rights under Article 7 of the code."

Schultz May Bare Police 'Payroll'

Albany, N. Y., Dec. 4—Crackling conflict between lawyers marked the attempt of Dutch Schultz, indicted racketeer, to obtain freedom on $75,000 bail pending trial for income tax fraud.

Meanwhile the Federal court hummed with reports the policy potentate plans to use his freedom preparing a payroll of police and political figures to whom he made "contributions" for good will.

Menorah Societies Meet

Technology and Radcliffe Menorah Societies will have a joint meeting tomorrow night at Radcliffe to celebrate the feast of Chanuka.

POLICE RESCUE 2 AGED MEN

Two aged men were rescued by police early today, when sparks ignited a chimney on the roof of a three-story dwelling in Columbia road, Dorchester.

Myer Newpol, 85, and Louis Cohen, 78, who were asleep on the third floor, were partially overcome by smoke. Patrolmen Joseph Tuson, and John Dunn, who were passing by in the radio prowl car, rescued the men. Both officers suffered from smoke inhalation.

Other persons in the house including several small children were driven to the street in their night clothing. Damage to the building was slight.

CAPE COD CANAL 'BAIT' SET HIGH

In an effort to entice the three ships that go around Cape Cod to every one that goes through the canal to use the inland waterway, a total of $28,000,000 must be expended.

A group of Chamber of Commerce officials, industrialists, maritime and engineering experts and congressmen, went on a tour of inspection of the new work nearly completed on the huge ditch, and came to that conclusion.

The $5,718,000 originally allotted has been used for building the two tall vehicular bridges, 135 feet above high water, and the construction of the State pier at the Buzzards Bay end, except for about $700,000 left over.

NOW... this special course

An Ideal Christmas Gift

52 PRIVATE LESSONS given with these brand-new PIANO ACCORDIONS

Famous SOPRANI Make

Only $79

Complete with Case

HERE'S your opportunity to get a beautiful new Piano Accordion complete with case *plus* a special course of 52 private lessons. Experienced artist-teachers guarantee your learning to play. All lessons given *privately* by special appointment. This combination is a value worth more than twice the price.

A small down payment and the accordion, plus lessons, is yours. Balance on terms to suit your convenience. Delivery guaranteed on every order.

15 Columbus Avenue

CONN BAND INSTRUMENTS WORLD'S LARGEST MANUFACTURERS

Hotel Statler Bldg.

Daily Crossword Puzzle

By Eugene Sheffer

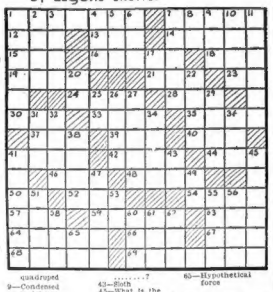

HORIZONTAL

1—Liberty
7—What French aviator, together with Vertical 27, established a new long-distance flight record of 5910 miles, flying from New York and landing in Syria? Paul .....?
12—Interjection
13—Land-measure
14—Bring into vigorous action
15—A color
16—Nobleman's landed estate
18—Hostility
19—A whip
21—A textile fabric
23—Musical note
24—Hebrew measure
28—Turf
30—Sweet potato
33—Century-plant
35—Grassy fields
37—Minute mark
38—Doctrine
40—Small barrel
41—To lie at anchor
42—Continent
45—To steep
46—Seize suddenly
48—Part of the eye
50—Sun-god
52—A climbing annual herb
54—British Indian monetary unit
57—Prefix, before
59—The highest point in the western hemisphere is located in what great mountain range in South America?
63—Old Dutch liquid measure
64—Wading bird
66—Vexatious
67—Pastry
68—Length-measures
69—What former U. S. Secretary of the Navy is now U. S. ambassador to Mexico?

VERTICAL

1—Whom did President Roosevelt appoint as Postmaster-General in his cabinet?
2—Ostrich-like bird
3—What American civil engineer built the St. Louis bridge and Mississippi jetties?
4—A barrier
5—Anglo-Saxon money of account
6—Human beings
7—Roman goddess of vegetation
8—A bovine quadruped
9—Condensed moisture
10—Verbal
11—Whom did President Roosevelt appoint as U. S. ambassador to France? Jesse Isador .....?
17—Conjunction
20—Interjection
22—What former U. S. President signed the law by which Congress authorized the first issues of U. S. postage stamps?
25—Parent
26—Charles Lamb
27—What French aviator, together with Horizontal 7, established a new long distance flight record of 5910 miles, flying from New York and landing in Syria: Maurice .....?
29—Ruminant
31—Trouble
32—A celestial body
34—Mohammedan prince
36—Era
38—Enemare
41—What former Detroit mayor was appointed as governor-general of the Philippine Islands: Frank .....?
43—Sloth
45—What is the most important city in England?
47—Plants
49—Chemical symbol for Samarium
51—Open spaces
53—Antithesis of arctic
55—Back of the neck
58—Mistake
60—Accomplished
61—Notable period
62—Japanese coin
65—Hypothetical force

YESTERDAY'S ANSWERS

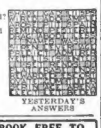

Advertisement

PILES Relief at Last!

No more torture! Walk, sit and sleep in comfort. Go to the stool without dread. For Pazo Ointment absolutely puts an end to Pile suffering of all forms—Blind, Itching, Bleeding and Protruding!

Pazo does the three things necessary. (1) It soothes—relieves the soreness and inflammation. (2) It heals—repairs the torn tissue. (3) It absorbs—dries up the excess mucus and reduces the swollen blood vessels which are Piles.

The method of application makes Pazo doubly effective. Special File Pipe attached to tube permits ample ointment high up in rectum so all parts are thoroughly medicated. Thousands say Pazo saved them the need of a painful operation. Thousands say it is the only thing that ever gave them anything like real relief! Get Pazo today and realize the relief in store for you!

Perforated Pile Pipe for applying Correctly (Also in Tins)

Advertisement

3 Doses of Foley's Loosens Cough

Proof! "Had severe cough and cold settled through my chest. Foley's gave excellent results." O. E. Kirkpatrick

HONEY TAR Soothes Throat — Loosens the Tickle — Relieves the Phlegm

For old or young—during day or night—you can safely rely on Foley's Honey and Tar for quickest results. Coughs due to colds may get serious last, don't delay. Get genuine FOLEY'S today—refuse substitutes. Sold everywhere

VALUABLE BOOK FREE TO STOMACH SUFFERERS

Those who suffer from stomach or Duodenal Ulcers, Nervous, Acid, Gassy, Sick, Belching, Bloating, Sour Stomach, or Stomach Pains, Constipation, Heartburn, Indigestion, Sleeplessness, etc., caused by Gastric Hyperacidity, should write us today. CALL ON US or write at once for Von's Stomach Book FREE, which explains causes, effects, relief and simple home treatment, without rigid diet or loss of time. If discouraged after trying everything, and need help, don't suffer another day, or delay until dangerous stages may develop. This may save you many dollars, great suffering and be the turning point in your stomach ailments. There is no obligation.

BOSTON VON COMPANY 1284 Tremont St., Dept. B-5, Boston

We'd like every pipe Smoker to read this statement

. . . in a common-sense package—10c

In the manufacture of Granger Rough Cut Pipe Tobacco the Wellman Process is used.

The Wellman Process is different from any other process or method and we believe it gives more enjoyment to pipe smokers.

. . . it gives the tobacco an extra flavor and aroma

. . . it makes the tobacco act right in a pipe—burn slower and smoke cooler

. . . it makes the tobacco milder

. . . it leaves a clean dry ash —no soggy residue or heel in the pipe bowl

We wish, in some way, we could get every man who smokes a pipe to try Granger.

LIGGETT & MYERS TOBACCO CO.

© 1934, Liggett & Myers Tobacco Co.

BOSTON AMERICAN

NEW ENGLAND'S GREATEST EVENING NEWSPAPER

BOSTON, TUESDAY DECEMBER 4 1934

This Is Life
by
ROBERT E. ROGERS

The other day while doing some reading in preparation for a talk on Noel Coward, which I gave on Sunday last as a part of the Drama League series in the Plaza Library Sunday afternoon Lectures, I ran across a play of Coward's which I had never heard before and which I especially found had never been published although it was copyrighted in 1929. It was called Post Mortem and is to be found in the collected volume of Plays Parade (Doubleday Doran) published last year.

Robert E. Rogers

It has never been produced for reasons I can't quite understand. In the first place it is one of those ingenious and difficult kind of pieces full of tantalizing stage directions that demand revolving stages, or elevator stages or something equally inventive.

In the second place, it is an extraordinarily bitter and disillusioned satire about the aftermath of the Great War.

And in the third place it puts a pretty strong imaginative strain on the imagination of the average auditor, perhaps beyond his capacity to bear and enjoy. At least, Noel Coward seems to think so.

It opens in a dugout in France in the year 1916. There are four young officers; a fifth, their pal, has just been killed. Two of the living talk it over. One, Terry, is bitter. He believes there can be nothing good in the war, that the death and waste cannot be made good. The other, John, does not agree. He believes that the generation that survies will come to look back on the war as a great creative spiritual experience, that the survivors will be better men for having undergone it, that those whom the unlucky dead leave behind will remember them with reverence and idealism. Terry disagrees with every item on the list. John insists that the dying must have one moment of vision in which they will see the truth.

17 Years Later

Five minutes later John has been mortally wounded. In his last mo-

ments he assures Terry he is going to know the truth.

The body of the play is John's visit back home in the year 1930, seventeen years later. Only his mother he finds strong, sane and sane, as always. He finds his fiancee married to wealth, with no love left, surrounded by a group of post-war young rotters, who don't know what it is all about. Incidentally everyone takes John's appearance in trench uniform, mud, and dirt, as perfectly a matter of course. John's fiancee's husband asks him casually, "Weren't you killed in 1918?" and he replies as casually, "No, in 1917."

He gives up his fiancee as a bad job, a victim of post-war unmoral hysteria, and goes on to Terry whom he finds about to kill himself because he is about to be imprisoned for having written a seditious and treasonable book, the truth about the war. After hearing his story, John encourages him in suicide. Then he attends a meeting of the "best influences" in society, who are arranging a demonstration to burn Terry's book—a great newspaper publisher (obviously Northcliffe), a bishop, and a blood-thirsty society woman. He curses them out but they are deaf to anything but praise and agreement and their own righteousness.

Then he finds he still has his mind in arms (Terry is somehow alive again) and they are all smug and preposterous and businesslike. There is no trace of idealism in them.

Written in Anger

Then for a quick flash at the end you see John dying, his three brother officers leaning in agony over him. As he dies he whispers to Terry, "You were right, after all. That's the way it's going to be."

Noel Coward acknowledges that the play was written in anger and emotion, not very long after he had written "Cavalcade."

I should like to see it produced. It agrees so exactly with what so many people have been thinking during recent years about the futility of our post-war period and how little good in any creative sense the war did any individual or society, and it exhibits Noel Coward as distinctly a stronger person than the amusing, flippant, improper story-teller of "Private Lives" and "Design for Living." And since we expect to see two brand new pieces by this prolific young Englishman within the present month, right here in Boston, there is an added interest in knowing about "Post Mortem."

O.K. HERE *Is Retort On* SCHOOLS

FIRST LADY'S STAND HIT

CAMPBELL TELLS HOW YOUTH IS DEFENDED

When Mrs. Franklin D. Roosevelt said that a survey showed "some appalling situations amongst our young people" in the high schools she, of course, didn't mean the fair city of Boston.

This was the answer made today by Superintendent of Boston public schools, Patrick Campbell.

Boston's high school youth, he said, was as exemplary as could be desired and that the morals of growing young Boston were beyond either reproach or criticism.

Commenting specifically on the statement made by the President's wife, Superintendent Campbell said

"I don't know what Mrs. Roosevelt meant by her statement. It is unsafe to comment on a statement that is an indefinite as that but if we were to take the exact words literally, it does not apply to the conditions prevailing among the boys and girls in the public schools of Boston. Nor could it.

"There is no evidence that conditions in our high schools on moral grounds are anything but very satisfactory and have always been so here in Boston.

"We don't get a serious difficulty more than once or twice a year that requires unusual action."

Superintendent Campbell pointed out that it is part of school discipline to have girls and boys refrain from smoking and drinking.

They are taught the ill effects of them, he continued, and urged to maintain abstinence

HER PLANE FASTEST EVER? JACQUELINE THINKS SO

International News Photo

Jacqueline Cochran . . . who is preparing her plane the Q E D, to seek the women's speed record

HE WANTS A BONE TO PICK WITH YOU

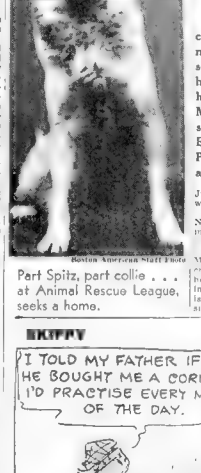

Boston American Staff Photo

Part Spitz, part collie . . . at Animal Rescue League, seeks a home.

High Speed Love Trouble! Mady Meets It in Films

FALLING IN LOVE ON THE SCREEN IS SO DIFFICULT!

Time Needed

'HARD TO DEPICT LONG WOOING IN MINUTES'

By International News Service

Hollywood, Dec. 4—Love's hard to sell.

So believes Mady Christians, famous Viennese actress, now in Hollywood to make pictures.

"Love is one of the most desired things in the world, but is the hardest thing in the world to sell," she said here.

By "selling" love, Miss Christians explained she meant the ability to portray love faithfully on the screen.

Condensation, she said, makes the task "delicate and difficult."

"Love," she declared, "is something that comes over people gradually—it takes days, weeks, maybe months. But on the screen you have to condense all this into a few minutes.

"All audiences don't believe in love at first sight—you can't give them anything as crude as that. Hence the problem is, how fast can you fall in love, cinematically speaking, and still 'sell' it to your audience as the real thing?"

Miss Christians' love scenes on the European screen are famous all over the Continent.

In 15 Minutes

The quickest piece of "falling in love" that she ever did and still make it convincing was one said, in "The Waltz Dream." It took 15 minutes of actual "playing time," but was broken into scenes interspersed among others so as to give a time lapse in all of about two weeks.

In the picture she now is making, Miss Christians has a love affair with Charles Bickford. Time lapses of several months are indicated by scenes cut into the actual love momente. There will be 10 minutes of actual love scenes between the two, intercut with other episodes.

"The first scenes," she said, "just hint at a possibility of the two people falling in love, then, after episodes showing a lapse of time, there is a short scene showing them more attracted to each other, then some more time lapse episodes, and, finally, the actual proposal and the big love moment.

"This love episode won't take more than 12 minutes, but having been built up to, with former scenes showing in quick flashes the progressive stages of it; we hope to be able to 'sell' it convincingly."

MADY CHRISTIANS

"Real Life Love Is Gradual; So Swift Film Love Is Hard to "Sell"

SLIP ENDS LIFE *Malden Man Killed Underneath Auto*

Nelson Ellis, 25, of Carlson street, Everett, was found dead under a car which had slipped off jacks

Peter Gallis of Carlson street, Malden, a fellow employe at the service station on Medford street, Malden, who made the gruesome discovery, summoned help and the car was jacked up and the body removed. Death was pronounced due to [illegible]

Marriage Laid to Threat

BRIDE, 20, SAYS SHE WED TO EVADE JAIL

Declaring that she most certainly would not have married William T. Nicholson, 74, of Providence, if he hadn't threatened to send her to Sherborn reformatory, Mrs. Hazel Estella Nicholson, 20, of Princeton street, East Boston, today in Suffolk Probate Court sought an annulment of her marriage.

After a short hearing before Judge William M. Prest, the case was continued until Dec. 20.

[illegible] allegedly written by Nicholson to various people were introduced in Attorney Jacob Sorg[illegible] hearing.

[illegible]quest made by Judge Prest, Mrs. Nicholson declared that the charges brought against her and her girlhood sweetheart, whom she intends to marry if the annulment is granted, were "framed" by her sister-in-law

SHOOT 'EM *Lawrence Police to Practice Weekly*

Lawrence, Dec. 4—A recent declaration by an organization interested in police marksmanship that in some localities city officers had never fired a gun in their lives, will not be true here

Every member of the police department must fire at least five shots a week, in accordance with a new regulation, issued by Public Safety Commissioner Thomas F. Gavin

Hiker Killed

Springfield, Dec. 4—Alexander Andrulewicz, 46, of 634 Main street, is dead today after being struck while hitch-hiking along the Southwest expressway by a veteran's CCC camp at Douglas. He had been home for Thanksgiving. According to police, the car which hit him was driven by Ernest Kinder of Webster

U. S. Girl Totes Gun To Paris Club---Jailed

BATTLE OUTSIDE CABARET ENDS IN JAIL FOR HER

By International News Service

Paris, Dec. 4—Alternately laughing and crying hysterically, Mrs. Marguerite Chadwick, 28-year-old brunette of St. Louis, was held in the Champs Elysees police station today, charged with possessing a concealed weapon.

Wearing a low-necked purple evening gown, a fur necklace and [illegible] slippers, Mrs. Chadwick [illegible] out of the night defeating her case with police

Between 1 and 2 a. m. she appeared outside the chief night club of the fashionable Hotel George V, asked two policemen to help her find a hot jade earring.

While the search was on in the [illegible] Alice Kellogg, 27, Bal[illegible] orchestra leader, said he pointed her a friend of Mrs. Chadwick of the night club

An argument started and, according to the police, she drew a [illegible] Austrian pistol and hit the musician over the head. When she pointed the weapon at him, one of the policemen pulled his own [illegible]

In the excitement, a shot was fired and Maurice Gegaa, 34, a musician in the night club, was [illegible] in the shoulder. Examining [illegible] he said it came from Mrs. Chadwick's pistol.

Mrs. Chadwick and the officer were [illegible] in jail, but the latter was freed.

Mrs. Chadwick came to Paris in [illegible] 1933. For the last [illegible] has been staying at the Hotel in the Champs Elysees [illegible]

Mrs. Chadwick was born in St. Louis. Her husband died in that city a few years ago.

Police said she told them she carried the pistol because she was afraid of a porter in her hotel.

HAMBURGER IS KING!

Rules Beef Industry for Week

Are you one of those persons with a December gift problem? Do you have an aunt who has a birthday in December that simply must be remembered? Or does your wedding anniversary come this month? Or is your advertising resistance so low that you still like to play Santa Claus?

Well, this year you are in luck. No need to fret and worry about the suitable gift. It has been selected for you. This is National Hamburger Week and, like Wimpy, everybody is saying it to everybody else with hamburgers. Give hamburgers now and be bright!

Or perhaps you are not troubled about gifts. Maybe your teeth are worrying you, or thinning hair, or a short memory, or things that your best friends talk about to everybody but you. Get abreast of the times. Eat hamburger during National Hamburger Week and watch your step!

Of course, if you happen to be one of those who can't make the [illegible] check stretch far enough, pay day you eat hamburger every blessed week of the year.

In that case, write to your congressman and ask him to have the President proclaim a national Filet Mignon Week

Taboo on Shoes

Ha, Boyle photographer with a C. D. Gibson man profile and great grandson of Dunean Phyfe, is one of the stalwarts of the celebrity cocktail hour, the target of many admiring feminine glances he had not worn shoes since 14. Instead he wears Indian moccasins. One

advantage has been discovered. He has never visited a chiropodist.

Stage folk are generous patrons of the high-priced shoe-makers. Even recently the actor "favors his feet." George M. Cohan's shoe bill runs into more than a thousand a year. He goes in for every variety of high shoe, even those with buttons. Kyrle Bellew, when flush, used to get to London to be specially shod. John Drew left more than 300 pairs of slightly worn shoes and Ziegfeld was as extravagant a shod. Al Jolson, too, is a heavy purchaser. So is Damon Runyon, the writer. Dancers are notably conspicuous in taking pride in foot adornment.

For relaxation, James Montgomery Flagg makes charcoal studies of friends. He sits beside them, gets them talking, and before they know it, voila, the likeness! This charcoaru is a branch of his art he refuses to commercialize. Huge offers have not moved him. If he likes a person, it's his way of showing it. Handsome Jim will also drop pressing work to imprison the beauty of a snow storm on canvas. If he awakens in the night to find it snowing he will leap to his easel.

Pretty Music

A pioneer in magazine illustration and crony of Flagg's is the Bluenosed Canadian-born Arthur William Brown. His drawings have graced magazine for 29 years. He was [illegible] during the era known as the [illegible] to become a multimillionaire during boom days. But he did not change his manner of living. And when he lost it in 24 hours, it meant so little emotionally he did not lose a night's sleep.

In one of the best stories of Yorktown during the excitement of a football game via the radio recently there came timidly through the door of Uncle Jeff bonneted and dear grandmother of the old German section. She nodded, beamed and prayed for the usual nickel. Just by the clock and just right for the afternoon's afternoon! Whispered the barker to the excited gridiron fans: "She come at 1' clock all through prohibition. I never charge her more 'n' cents." While the radio braved she sat sipping. At the game's tense moment she arose, smoothed her dress, bowed and smirked on one and all. But at the threshold, she turned and in that metallic low pitch of the aurally touched said: "Pretty music, wasn't it?"

Copyright, 1934, for the Boston Evening American

O. O. McIntyre
NEW YORK
DAY BY DAY

New York, Dec 4—There are many theories as to the ultimate fate of that strange and caustic writing genius, Ambrose Bierce. Some believe he is living. But the majority do not. One thing is certain. He has been seen by him was in old Mexico. That is the latest story going the rounds.

The professional soldier of fortune Tex O'Reilly was [illegible] Mexico [illegible] Bierce [illegible] [illegible] [illegible]

ROBERT DONAT IS GIVEN LEAD IN NEW 'PETER IBBETSON' FILM

Paramount to Remake Famous Ibsen's Play; Paul Lukas Gets New M-G-M Contract

By LOUELLA O. PARSONS
Motion Picture Editor Universal Service
(Copyright, 1934, by Universal Service)

Los Angeles, Dec. 3—"Peter Ibbetson again!" After all these years Paramount is going to remake it with Robert Donat playing Ibbetson and Vincent Lawrence adapting Ibsen's famous play. I remember when John Barrymore appeared in the stage play. He was so marvelous the girls used to wait outside the theater just to see him. What a disillusionment when he walked out of the stage door wearing an old slouch hat, unpressed suit sans the red wig.

The silent movie made by Paramount was lacking in a certain ethereal quality which Barrymore, a strange enough actor, gave it. I believe Robert Donat is a splendid choice, for in this film role only by the most Barrymore-ish perfection should he essay the part of Peter Ibbetson.

Louella O. Parsons

• • •

I have always said one of these days somebody would discover what a really swell actor Paul Lukas is and give him a better story. I hope it will be Metro-Goldwyn-Mayer who signed him on a long term contract. It's up to them now to do with Lukas what so many of the companies have failed to do and that is, give him a part that has a decent background. One of the most uninteresting pictures I have ever seen was "The Fountain" and yet Paul Lukas managed to keep us interested in the role for the M-G-M Model. The Opera House written by Queena Mario of the Metropolitan Opera Company has all the possibilities of being a swell box office picture if they can get Lukas and Grace Moore together.

Mrs. McLaughlin Tells Why Irene Castle McLaughlin is not the right type for the title starring role in "Roberta," which will be produced through the "Follies." Mrs. McLaughlin says she is sending me photographs of Louceen Buetler who is so like the Dolores chosen by Ziegfeld. "Dolores is a great personal friend of mine and I assure you that this girlie prolic, particularly, is exactly like hers. She dances beautifully, has a lovely speaking voice, is well educated and has great refinement of manner," writes Mrs. McLaughlin.

• • •

A life of Marie Dressler, written by a woman she never saw or even talked to, according to Allen Walker executor of her estate and her close friend, is resented by all of Miss's friends. Mr. Walker wishes to say that Miss Dressler read and approved four magazine articles. These articles have been padded and rewritten by a ghost writer who never in her life talked with Marie, or even knew her. He went to New York," writes Mr. Walker, "and at my own expense spent money to hire one of the finest lawyers in New York City to fight the matter but I find I am helpless."

• • •

Snapshots of Hollywood

ROBERT COBB buying GAIL PATRICK'S supper for the ninth time Friday night, the RALPH BELLAMYS' invitation to MAE CLARKE to spend a month with them and get well in Palm Springs, is a beautiful gesture of real friendship. LORETTA YOUNG and SPENCER TRACY, who made a big success when they paired talking for hours Thanksgiving Day when they happened to meet at the same party. JAMES CAGNEY who is an exhoofer leaning a few tricks steps from FRED ASTAIRE, GUY KIBBEE and HUGH HERBERT, acting as third to ISAAC WALTON at lake Arrowhead. CLARK GABLE spending the weekend duck hunting at the GARY COOPERS at Palm Springs. ELISSA LANDI going to JEAN NEGULESCO'S to see what ELISSA did with ADAM CHASSER'S, considered the most important CHARLIE LE MAIRE bachelor pad in all New York. she'll probably sign a contract with Columbia this week. the Cooper's are giving for their supper at the Hollywood fights, JOE E. BROWN gone into his antics and putting on a fine bout with JIMMIE McLARNIN, welterweight champion; HARPO MARX setting up a ringside seat with IRVING BERLIN, taking a smiling bow, also GROUCHO with AL JOLSON getting a big call from the gallery boys. That's all today. See you tomorrow!

A Business Woman Turns to Romance

WARREN WILLIAM CLAUDETTE COLBERT

Warren William is the ardent admirer and Claudette Colbert his heart's desire in the Fannie Hurst story, "Imitation of Life," which comes to the Keith-Memorial at a premiere performance Friday at 10 o'clock.

Viola Mitchell in Symphony Concert

Of interest and importance in the musical world is the forthcoming appearance on next Friday afternoon and Saturday evening in Symphony Hall of the young American violinist, Viola Mitchell, who will make her formal debut in this country and play for the first time the new concerto by Malipiero.

Viola Mitchell

Pierre Monteux, former conductor of the Boston Symphony Orchestra, heard Miss Mitchell's performance of the Malipiero concerto in Amsterdam and sent her to audition for Dr. Serge Koussevitzky, who engaged her to introduce this much-discussed work in Boston, and at the Boston orchestra's concert in New York early in January.

Miss Mitchell is an American girl who has studied in Europe with Sevcik, Auer and Yaqya, through whose prestige she made her professional debut with the Symphony Orchestra in Brussels at the age of 16, under the personal patronage of the Queen of the Belgians. She has played on concert stages in England, France, Holland and Italy, and played the Malipiero concerto with the Elizabeth Sprague Coolidge festivals. She will be Mrs. Coolidge's guest at a reception here and also in Washington later in the season when she plays with Hans Kindler and the National Symphony Orchestra. She will also appear with the Chicago Symphony, the Minneapolis Orchestra and the Detroit Symphony.

Joe Reichman to Statler

A representative gathering of prominent Bostonians will be present at the Soiree Musicale at the Hotel Statler Tuesday evening when Joe Reichman and his band make their debut in the Hotel Statler ballroom direct from the Hotel Pierre in New York. Reichman and his band are considered favorites in Gotham and have won a host of admirers during their engagement there. The band is also heard over the Columbia broadcasting system and has been featured in a number of Paramount short subjects. Reichman is a native Bostonian and has been in the music business for a number of years.

MOVIE CLOCK

METROPOLITAN — "Flirtation Walk"; a. m., 10:50; p. m., 1:30, 4:35, 7:20, 10:20.

STATE—"The Painted Veil" (Garbo); p. m., 12:40, 2:35, 5:10, 7:20, 9:50.

KEITH MEMORIAL—"Anne of Green Gables"; a. m., 10, 11:40; p. m., 1:20, 3:10, 5, 6:50, 8:40, 10:30.

GAIETY — "Embarrassing Moments"; a. m., 8:40; p. m., 1:40, 3:45, 5:40.

UPTOWN—"The Last Gentleman"; p. m., 1:00, 4:04, 7:05, 10:12.

PARAMOUNT—"It's a Gift"; a. m., 9:05, 11:30; p. m., 2:15, 4:17, 7:21, 9:55.

BOWDOIN—"What Every Woman Knows"; a. m., 11:59; p. m., 4:27, 8:35.

LOEW'S ORPHEUM—"We Live Again"; a. m., 9:50; p. m., 12:50, 3:40, 6:45, 9:50.

FINE ARTS—"Power"; p. m., 1:50, 4:20, 6:45, 9:15.

BOSTON—"The Captain Hates the Sea"; a. m., 10:45; p. m., 1:45, 4:40, 7:30, 10:25.

FENWAY—"It's a Gift"; a. m., 11:50; p. m., 2:20, 4:53, 7:25, 10:00.

MODERN—"Limehouse Blues"; a. m., 10:35; p. m., 1:20, 4:10, 7:00, 9:50.

BEACON—"Belle of the Nineties"; a. m., 9:15, 11:40; p. m., 2:15, 4:50, 7:25, 9:30.

TREMONT—"Jane Eyre" "Washington Merry Go Round"; continuous 9 a. m. to 11 p. m.

HOWARD — "Kennel Murder Case"; a. m., 10:34; p. m., 6:40.

OLYMPIA—"The Gay Divorcee"; a. m., 11:00; p. m., 2:19, 5:45, 9:17.

SCOLLAY—"Limehouse Blues"; p. m., 12:10, 3:30, 6:55, 9:40.

Bill:—Take a tip from me and watch the Automobile-For-Sale columns of the American and Advertiser for real bargains in good used cars.

Amusements

KEITH'S MEMORIAL — RELIVE THOSE PRICELESS HOURS —
L. M. Montgomery's Famous Story
Anne of GREEN GABLES
with Anne Shirley, Tom Brown, O. P. Heggie, Helen Westley
RKO Boston
The CAPTAIN HATES THE SEA
RKO VAUDEVILLE 7—Big Acts—7
Don Cummings Raney Weeks

Join the Parade of Stars!
WEDNESDAY NIGHT
Honoring the Sensational Music
AL BERNIE
Featured in Lou Brown's "CALLING ALL STARS"
Cast Contracts Will Be Here!
NO COVER CHARGE
"SORACHE'S VANITY FAIR"
336 Newbury St.
For Reservations Call KEn. 0446

Amusements

PLYMOUTH—Last 7 Times
"BRING ON THE GIRLS"
JACK BENNY
PLYMOUTH—Next Mon.—Seats Now
RAIN FROM HEAVEN
JANE COWL
JOHN HALLIDAY
SHUBERT—Last 7 Times
"CALLING ALL STARS"
LOU HOLTZ - PHIL BAKER - EVERETT MARSHALL
MAYFAIR NIESEN BOWMAN
MAJESTIC THEATRE
OPENS FRI.—DEC. 7
TWO FIRST RUN PICTURES
AT POPULAR PRICES
HOLLIS ST.
THE PURSUIT OF HAPPINESS
SYMPHONY HALL
SUNDAY AT 3:30
TIBBETT
ONLY APPEARANCE

Amusements

LOEW'S STATE
GARBO
in "THE PAINTED VEIL"
with HERBERT MARSHALL
Thursday
2—First Run Features—2
Wm. POWELL-Myrna LOY
in "Evelyn Prentice"
Carole LOMBARD
in "The Gay Bride"

LOEW'S ORPHEUM
STEN MARCH
in "WE LIVE AGAIN"
Starts Friday
EDDIE CANTOR
in "Kid Millions"

Today at YOUR NEIGHBORHOOD THEATER

BROOKLINE
KENMORE CORNER
Caravan
CAMBRIDGE
HARVARD SQ.
"Mrs. Wiggs of the Cabbage Patch"
CHARLESTOWN
THOMPSON SQUARE THEATRE
"CLEOPATRA"
DORCHESTER
DORCHESTER THEATRE
"The Last Gentleman"
"I Can't Escape"
DORCHESTER
MAGNET
"HOUSE OF DANGER"
BACK BAY
STRAND
"SHE LEARNED ABOUT WOMEN"
HYDE PARK
CAMBRIDGE
"Gift o' Gab"
MALDEN
GRANADA
Will Rogers in "JUDGE PRIEST"
MALDEN
STRAND
"HAPPINESS AHEAD"
"THAT'S GRATITUDE"
REVERE
BOULEVARD and REVERE
"Gay Divorcee"
ROXBURY
SOMERVILLE
CAPITOL
"Blind Date"
TEELE SQ. SOMERVILLE BROADWAY
"SHE HAD TO CHOOSE"
SOUTH BOSTON
STRAND
SOUTH END
NATIONAL
"MADAME DU BARRY"
"SUCCESS AT ANY PRICE"

Swedish Play

Opening Thursday night at Tremont Temple is the famous romantic Swedish national play, "Varmlanningarna," for almost a century a favorite folk drama of the Scandinavian people.

The film is entirely in Swedish, with an especially composed musical score, and remarkable photography of the countryside and festivals of the nation. Two short Swedish subjects and the latest Swedish news reel complete the program, which will be presented Thursday, Friday and Saturday, with matinee performances at 2:30 and evening performances at 8:15.

Amusements

THE SCREEN'S FIRST MILITARY MUSICAL
Stage
KD LOWRY
GEORGE SIDNEY
BIG STAR CAST
FLIRTATION WALK
METROPOLITAN
FREE DANCING — Platform Soleil
Friday!
Sylvia Sidney
"BEHOLD MY WIFE"
with Gene Raymond
MAL HALLETT and His ORCHESTRA

Amusements

NEW SCOLLAY "DOG TILL I DIE"
GEORGE RAFT "LIMEHOUSE BLUES"
7 VODVIL ACTS

PARAMOUNT FENWAY
"IT'S A GIFT"
MODERN
"BARRETTS OF WIMPOLE ST."

5th & LAST WEEK
ADULT EDUCATION COUNCIL presents
POWER
With CONRAD VEIDT
FINE ARTS THEATRE

This Sat. Aft. at 3:00
JORDAN HALL
The Great Russian Pianist
MOISEIWITSCH

MINSKY'S PARK
BURLESQUE
ALL SEATS RESERVED

NEW GAYETY
CHESTER MORRIS' EMBARRASSING MOMENTS
5 VAUDEVILLE ACTS 5
ANN SOUTHERN "BLIND DATE"

BOWDOIN
6 VAUDEVILLE ACTS
"CARAVAN" with CHAS. BOYER-LORETTA YOUNG
WHAT EVERY WOMAN KNOWS
TREMONT
LEE TRACY
MAY ROBSON
VIRGINIA BRUCE
CLAUDE RAINS
JANE LOVE

UPTOWN
GEORGE ARLISS
"LAST GENTLEMAN"
"HAPPINESS AHEAD"
DICK POWELL

THE OLD HOWARD
BURLESQUE

PARAMOUNT PUBLIX NEIGHBORHOOD THEATRES

ALLSTON
CAPITOL
Dick Powell—Josephine Hutchinson
"Happiness Ahead"
Joe E. Brown "8 DAY BIKE RIDER"

DORCHESTER-ROXBURY
MORTON
SHAWMUT
"BARRETTS OF WIMPOLE ST."
WARREN WILLIAM
"Case of the Howling Dog"

MATTAPAN SQ.
ORIENTAL
"HAPPINESS AHEAD"

ALLSTON-BRIGHTON
ALLSTON
EGYPTIAN

CAMBRIDGE
CENTRAL SQ.
HARVARD
"Chained"

ROSLINDALE-JAMAICA PLAIN
JAMAICA
"Barretts of Wimpole St."

CHELSEA
OLYMPIA
"A LOST LADY"

ROXBURY
RIVOLI
DUDLEY
"The Gay Divorcee"

DORCHESTER
CODMAN SQ.
"The Gay Divorcee"
WILL ROGERS
"Judge Priest"

SOMERVILLE
STRAND
"Handy Andy"
Warner Baxter-Madge Evans
"Grand Canary"

WALTHAM
EMBASSY
CENTRAL SQ.

PATRONIZE YOUR NEIGHBORHOOD THEATRE

ABOUT FACES
ART MOGER

NOW PLAYING AT THE R-K-O KEITH-BOSTON THEATRE

Where can you find the leading Hollywood stars?

If you are an ardent "About Faces" follower you know that, each day, the Boston Evening American parades before you the favorite cinema stars as they appear at leading New England theaters.

Today, for example, the "About Faces" cartoon takes you to the very popular palace of entertainment, the RKO Keith Boston theater, where the screen offers The Captain Hates the Sea" starring all of today's actors and actresses. The stage show presents a colorful revue, in person Raney Weeks and the Gaiety Boston Orchestra also offer pleasing melodies.

Beneath each drawing you will find a block of squares. These squares equal the number of letters in the names of the celebrities. Use the letter "I" as a clue and your solutions should be forthcoming. Mail your entire week's solutions to The About Faces Editor, Boston Evening American, Boston, Mass.

Prizes totalling $25 in weekly cash awards will be given by the Boston Evening American to those who are successful in completing each "About Faces" series.

Today's is the second in this week's series.

Enter this fascinating Hollywood game, NOW!

Seein' Stars

By Feg Murray

Hollywood Cal.
BUSTER CRABBE RECEIVED THE ABOVE LETTER
GINGER ROGERS HAS RECEIVED MORE THAN 2500 PROPOSALS BY MAIL SINCE THE FIRST OF THE YEAR. (ONE OF THEM CAME FROM AN EAST INDIAN POTENTATE WHO OFFERED TO GIVE UP HIS HAREM FOR HER!)
JOE E. BROWN REFUSED TO PERMIT THE STUDIO TO USE A DOUBLE FOR HIM DURING THE RACING SEQUENCES OF "6-DAY BIKE RIDER," EVEN THOUGH A TERRIFIC SPILL HAD SENT 9 OF THE RIDERS TO THE HOSPITAL.
REMEMBER THE TIME JOE STARTED A NEW YORK 6-DAY RACE AND RODE THE FIRST 3 LAPS WITH THE CONTESTANTS?

BRUINS TEST NEW MEN AGAINST LEAFS TONIGHT

BOSTON AMERICAN SPORTS

NEW ENGLAND'S GREATEST EVENING NEWSPAPER

BOSTON TUESDAY, DECEMBER 1 1931

Sports Parade

Dave Wilson, American's Horse Author, Leaves On Winter Pilgrimage

M. I. T.'s Fast Movies Open New Research In Sport Operation

By AUSTEN LAKE

THIS IS THE TIME OF YEAR when Mr. Dave Wilson, the running horse authority for this family journal, shuffles off on his winter pilgrimage to the Southern race plants.

Austen Lake

This occasions much envy on the part of the type-pokers of this department, who have to stay behind to take the kiss of New England blizzards and wear prickly underwear with cockle burrs woven in. Because Mr. Wilson has never seen snow and ice and is always too busy accumulating rich coats of tropical tan with the pleasure people who inhabit the garden jungles and palmetto flats of Florida at this season.

Just now Mr. Wilson is sniffing the ammonia fragrance of the stables down in Charles Town, W. Va., which is the jumping-off place for the horse folk, where swipes, moochers, stooges and grifters go to chisel a little coin toward their Florida expenses.

Later he will work down to Hialeah, which is a tourist garden spot on the edge of primeval swamps

* * *

MR. WILSON IS NEVER CONCERNED with the hunting and fishing aspects of Florida's crowded waters and pine forests. He is strictly a horse track prowler, who has poked around dirt ovals and racing sheds since he was 12.

And if you chance to mention something about hockey or baseball, Mr. Wilson will say vague words with a faraway look in his eye about a good two-horse parlay he knows, but of which he can do nothing about on account of, at the moment, he is financially broke.

He is on easy terms with the low characters of the horse business, called Sleepy and Bottleneck, as well as Mr. Which and Mr. Those, the rich sportsmen and distinguished pillars of the American turf, who have contributed to his learning.

A Baltimore-bred youth with a farm boy manner and a disrespect for grammatical niceties, he is a full brother in the horse lodge and seems to have known everybody intimately all his life.

The physical strain of covering the horse tracks is not negligible, because Mr. Wilson will be up at 4:30 a. m., ticking off the shadowy forms of flying nags. His research findings, which he furnishes his readers at 2c a copy, are authentic, but he says frankly that, though you can beat a race, you cannot beat the races, and he is invariably as busted as the rest.

* * *

AT THE INSTITUTE OF TECHNOLOGY, in the graduate laboratory of electrical engineering, they are studying the behavior of rapidly moving bodies, like golf balls when tagged on the nerve center of a brassie, or like baseball's hit on the sweet spot of ball bat.

They take movies of these things at the rate of 4200 pictures to the second and still life photos as fast as one seventy-five thousandth of a second.

Inserted you will note photos of the action of a golf ball, with (1) the full force of the club head meeting the ball, which is bulged into an egg shape, and (2) the ball flying off the face a split second later.

It serves to discredit the familiar golfing theory that the follow through is the most important feature of the golfing swing, since the photos prove that ball and club contact only within a half-inch space.

* * *

I INTEND TO ASK Dean Harry Lobdell's aid at M. I. T. in having some of these ultra-fast movies taken of various baseball operations next spring when the Red Sox and Braves return from Southern training.

Particularly I want to get a series of speed pictures of the weird knuckle ball, which floats through the air without any spin and comes up to the plate rolling and ducking like a drunken thing.

Some time ago I visited a certain college professor of physics who gave me the mathematical formula for a curve ball, but refused to credit the antics of the knuckler, because he said a baseball had to spin to alter its course. The ducks and dodges of the knuckle ball, as I described it, he said was an optical illusion.

Yet in the spring seasons I have warmed up with various Braves pitchers and tried to handle this soft, teasing pitch, once reaching for it shoulder high and having it dip so suddenly that it hit me on the knee cap.

* * *

SWIFT AND EAGER was the response to a recent item in this column about Cliff Battles, the Redskins' ghostly ball carrier, who I said could be had for commercial purposes in this city during the off season. He is going to work for Jordan Marsh . . . The baseball movie which the American League has been preparing all this season, entailing 100,000 feet of film before it passed through the cutting room, will have its premiere at the interleague meeting in New York December 11. The movie, which was made for propaganda purposes to foster new boy interest in the game, is available for school and club showings, together with Umpire George Moriarty, who furnishes the comment as the film unwinds. The only charge is a small fee for expense of the lecturer and his equipment.

Hearst All-America -:- Picked by 200 Grid Experts -:- All Over Country

POSITN	FIRST TEAM		Age	Weight	Height	SECOND TEAM		THIRD TEAM	
Left end	Larsen	Minnesota	22	198	6:02	Hudson	Alabama	Borden	Fordham
Left guard	Steen	Syracuse	20	199	6:02	Cutter	Navy	Bengston	Minnesota
Left tackle	Bevan	Minnesota	22	185	5:11	Monohan	Ohio State	Ormiston	Pitts.
Center	Robinson	Notre Dame	21	202	6:03	Shotwell	Pitts.	Seimering	San Fran. U.
Right guard	Barcley	North Carolina	23	185	5:11	Hartwig	Pitts.	Mucha	Washington
Right tackle	Lee	Alabama	21	216	6:01	Rukas	L. S. U.	Reynolds	Stanford
Right end	Moscrip	Stanford	22	190	6:00	Erdelatz	St. Mary's	Kelley	Yale
Quarterback	Borries, Jr.	Navy	22	175	6:00	McCuley	Rice	Beynon	Illinois
Left halfback	Lund	Minnesota	22	189	5:11	Berwanger	Chicago	Williams	California
Right halfback	Howell	Alabama	24	160	5:09	Purvis	Purdue	Shepherd	W. Maryland
Fullback	Grayson	Stanford	21	190	6:00	Weinstock	Pitts.	Smuller	Temple

*Arkansas

Honorable Mention

Ends—Bogdanski, Colgate; Ward, Michigan; Shuler, Army; Tenner, Minn.; Wentz, Dukehua, Southern Methodist; Gray, Texas; Chase, Columbia; Monkegon; Goodwin, West Virginia; Dornin, Navy.

Tackles—Theodoratus, Wagton State; Hamrick, Ohio State; Widseth, Minn.; Harveyky Cross; Galbreath, Illinois; Orr, Southern Methodist; Ferrasumbia; Stydahar, West Virginia; Callfrey, Vanderbilt; Blair Illinois Wesleyan; Benson,

Guards—Boyeer U. C. L. A.; Stillman, Army, Pacetti, Wisconsin; Bale, Rice; Gundlach, Harvard; Brown, Georgia Spadefore Santa Clara; Rado, Duquesne.

Centers—Lester, Texas Christian; Patterson, Chicago Kalbaugh, Princeton; Meier, Nebraska; Robinson, Tulane; Stevens Temple; Coates, Texas; Ward, Utah State; Newby, Arkansas, Ciampa, Columbia.

Quarterbacks—Munjas, Pittsburgh; Salatino, Santa Clara

*Kadlic, Princeton; Warburton, Southern California; Goddard, Washington State; Tomb, Columbia; Roscoe Yale.

Fullbacks—Kostka, Minnesota, Stancook, Army; Irwin, Colgate; Berry, Tulsa; Crayne, Iowa.

Halfbacks—Mickal, L. S. U.; Leemans, George Washington; Wallace, Rice; Wilson, Southern Methodist; Hillard, Texas; Simons, Tulane; Hamilton, Stanford; Buckler, Army; Pollock, Penn Military College; Heskin, Ohio State; Nicksick, Duke; Nott, Detroit.

GRAYSON TOPS HEARST 'ALL' GRID TEAM

By Garry Schumacher
International News Service Sports Writer

New York, Dec. 6—Another football season is ready to be filed away into the record book—and as its final chapter the Boston Evening American submits today the annual Hearst newspapers consensus All-America team, of the year.

It isn't a simple task to select the best eleven or even the best hundred players from among the thousands who represented more than eight hundred colleges on the gridiron during the autumn campaign.

For one man it is a virtual impossibility; he would be certain to overlook numerous deserving players, or else be overimpressed by ballyhoo campaigns

Happily, the Hearst consensus system for the team selection overcomes these difficulties. More than 200 football experts, writers, editors, coaches and officials participated in the Hearst newspaper poll, and among them they personally saw in action every player of prominence in the nation.

GRAYSON POLLS HIGHEST

Of all the players listed Bobby Grayson polled the highest vote. He received a first team listing from 196 of the 200 observers who filed ballots. "Dixie" Howell of Alabama, Larsen and Lund of Minnesota and Robinson of Notre Dame were other strong favorites.

For the other positions the voting was very close. Monohan, the Ohio State guard; Don Hutson the Alabama end, and Berwanger and Wentz, backfield men, missed first team recognition by only a narrow margin.

More than three hundred candidates for the team were nominated by the various selectors. Naturally many of these received only a few votes, though it is true, too, that several of those on the honorable mention list were only a few votes behind those players picked for the third team.

3 MEMBERS OF 1932 TEAM

Incidentally, none of the players so honored received fewer than 20 votes, and none was selected who did not receive a recommendation from a coach, official or writer outside his own district.

It is interesting to recall that three of the nominees were members of last years Hearst consensus team.

"Pug" Lund, the Minnesota backfield "ace" was a first team nomination last year, his wingman teammates, Swede Larsen was on the second team, and Duane Purvis of Purdue, a third team member last year was qualified this time for the second squad.

Only one absentee is noted "Cotton" Warburton of Southern California, the first team quarterback last year failed to catch the selector's eye this year. Handicapped by a weak supporting cast, the diminutive Warburton finished with his 1933 brilliance only in spots.

Concerning the backfield alignment a word of explanation is necessary, as the first team backs with the exception of Howell were picked for two or more positions.

Grayson, for instance, was named as a quarterback, halfback and fullback. Lund collected votes as a halfback and fullback, and Borries as a halfback and quarterback.

Where the Foot in Football Came From

Wes Fesler's good right toe sinks more than halfway through a fully inflated football, as Professor Harold E. Edgerton of M. I. T. photographs the action with a 100,000th of a second exposure. The football was inflated to the college standard of 13 pounds.

Note here the ball has regained its normal shape and is tilting back as it begins to rise. Dust halo and flecks of dirt, caught in midair, appear as if painted. All this the human eye has never seen, but it's easy for the M. I. T. scientist's camera.

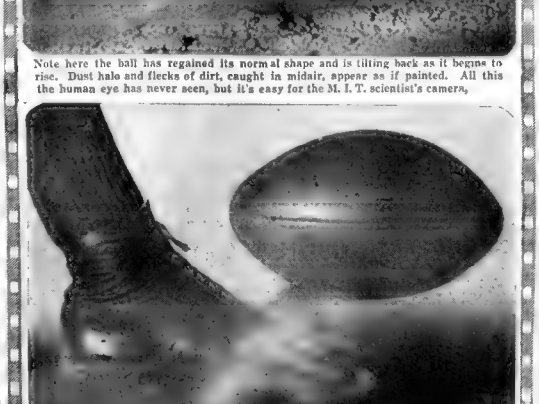

Here the ball is on its way, nose lifting as it starts far down the field. Fesler's toe is following through. Note how extreme speed of exposure catches every wrinkle on shoe, every bit of dust on ground, and even stitches on ball.

Portland Teams With Williams on Defense

By Bill Grimes

Strengthened by the acquisition of Jack Portland and Burr Williams, the Bruins are all set for the first invasion of the Toronto Maple Leafs tonight at the Boston Garden.

The Bruins were taken over the jumps by the Leafs in the opening game of the season but they are not satisfied that Dick Irvin's crew are their betters. The Patricians were leading the Leafs going into the final period but wound up on the short end of a 5 and 3 encounter.

Since that first meeting with the Leafs the Bruins have improved greatly. They have smoothed out their attack and tightened defensively. Even more important they are hustling as never before.

Portland and Williams are expected to strengthen the Bruins defense.

Portland has had only one year's experience in professional hockey. He is big and fast. Under Frank Patrick he should develop into a star. His and Williams' ability will surprise the relief defense spelling Eddie Shore and Babe Siebert.

PRIMEAU STILL OUT

"Hap" Emms will be in the starting lineup. He has been assigned to left wing on the Barry line, replacing "Red" Beattie, who will team with Capt. Nels Stewart and Johnny Gagnon. Peggy Shea, Jack Shill and Art Giroux complete the third line.

Charlie Sand, who has been out of the game since the Red Wings were here, is expected to see action tonight against his old teammates.

The Maple Leafs arrived this morning from Toronto where they stopped off for a few hours after the Detroit trip. Manager Connie Smythe reports that his players are all in good condition and that they will get back in their winning stride tonight.

The Leafs won their first eight games this year. Their defeat at Detroit last Sunday is their lone setback of the year.

Joe Primeau the best play maker in the N. H. L. is not on the hospital list but Gus Metz and Buzz Boll are failing to show as capable as can be expected.

The Leafs will show three kids just out of the junior amateur ranks. Art Jackson, brother of the famous Busher, Metz and Pep Kelly.

Connie Smythe has had these youngsters under his wing for three seasons and a year ago sent them to St. Michaels College, in Toronto, for development under Coach Jerry La Flamme.

The St. Mikes juniors of last season were rated superior to the old Marlboros which boasted such stars as Chuck Conacher, Joe Primeau, Harvey Jackson and Red Horner.

BRUINS		MAPLE LEAFS
Emms, lw		rw, Connacher
Barry, c		c, Metz
Clapper, rw		lw, H. Jackson
Siebert, ld		rd, Clancy
Shore, rd		ld, Horner
Thompson, g		g, Hainsworth

Faceoff at 8:30 p. m.

BRUINS TIED FOR LEAD

Although it is a long step from the juniors to the N. H. L., Mess Jackson and Kelly appear to have negotiated the gap. They have been played regularly by Coach Dick Irvin and are gaining more and more experience

6000 Camera Clicks Each Second

Flash an eyelash.

Just one-fortieth of a second was required for that single twinkle.

Yet, there is a new camera, invented at the Massachusetts Institute of Technology by 30-year-old Professor Harold E. Edgerton, which can take pictures of that blink at the rate of 6000 per second, and requires but one five hundredthousandth of a second exposure to do it.

What split second difference at the barrier gives a racehorse a momentary lead as the barrier is lifted and the horses rush away. How much does Babe Ruth dent the horsehide spheroid as he cracks out a homer? Easy stuff for this Technology "eye."

News photographers may even be able to afford these as soon as improvements are made and they are manufactured commercially.

To think that a regulation football, inflated to the official intercourse pressure of 13 pounds per square inch, is dented all the way to its midriff by the toe of a pavement kicker.

Never had this been realized until the M. I. T. camera showed how Wes Fesler's boot drove the oval inward to its midstream.

Back of the scenes in the Tech laboratory Tech men who developed it, Professor Edgerton and his research assistant, Kenneth J. Germes Hausen, who helped perfect it, the action of the "eye" is explained.

"An ordinary camera would suffice to take such a picture," says Prof. Edgerton. "It is the light equal in intensity to that of a bolt of lightning, only home made using a mercury arc, which makes pictures possible.

"We concentrate a light equal in brightness to 40,000 electric light bulbs upon a very small area where the action is taking place. And here, timing, just as in sports is what makes the picture possible.

"The 'pulse' of the light waves is made to coincide with the speed of the film. In making motion pictures the film speeds past the lens at the rate of 200 miles an hour."

'Ace' Bailey Returns, Enters Hospital

Ace Bailey, the principal actor in a near hockey tragedy last winter, arrived in town today with the Toronto Maple Leafs and immediately went to the City Hospital for observation.

While hospital officials refused to make any comment, and Dr. Donald Munro, who performed the operation which saved Bailey's life could not be reached, it was learned that the step was a routine one. The Ace merely sought medical advice on the progress he was making in his recovery from his skull fracture sustained on the Garden ice last year.

"Bailey is in good shape," Connie Smythe, leader of the Leafs, said. "He is merely going for observation to see whether he can return to serious work once more."

Ace is through with hockey in a competitive way but during the winter he coached amateur teams in Toronto.

Xmas Gifts on time!

Firestone

• TIRES •
• BATTERIES •
• HEATERS •
• TIRE CHAINS •
• AUTO ROBES •
• AUTO CLOCKS •

as low as 50c A WEEK

NO MONEY DOWN

OPEN THURSDAY AND FRIDAY UNTIL 9 P. M.

Barrabee
143-149 Brookline Ave.
Boston

BOBBY BUXTON IN FIFTH WILSON'S BEST AT EPSOM DOWNS

BUD CHARLTON IS STANDOUT IN FIRST

By Dave Wilson

(Selections made for fast track)

BEST BET—BOBBY BUXTON

Bobby Buxton, a slated starter in the fifth race at Hoialeah, is favored as the day's best betting proposition at Epsom Downs this afternoon.

Royal Leon, who was entered in the fifth race, was the writers choice overnight but was declared out at scratch time this morning.

FIRST RACE

Bud Charlton, Meraj, Well Built

Just enter[illegible] BUD CHARLTON [illegible] chief of staff [illegible] ing in [illegible] over [illegible] couple of weeks. MERAJ is much better than his last race would suggest and may prove the more troublesome of the contenders.

SECOND RACE

Seymour, Brookside, Highest Point.

SEYMOUR is favored by an outside post position and will escape all early interference. On past record, he is fully capable of handling the issue. BROOKSIDE is from a stable that is always trying and rates a good chance.

THIRD RACE

Jack Collins, Burga, Wee Eddie

Has a strong outside hope, but JACK COLLINS will prove a difficult thoroughbred to defeat in the affair. An application of any one of his numerous good races is all that is needed to turn the trick. BURGA, a slow beginner, is right at home [illegible] FOURTH RACE

[illegible] WISH I.

FOURTH RACE

[illegible] Bobby Boy, Cuddly, [illegible] Bird

The [illegible] faint- [illegible] ing a [illegible] Bobby [illegible] Bird [illegible] NOLAN [illegible]

SIXTH RACE

Cappoquin, Morris R., Pretty Peg

Anything can happen in an affair of this [illegible] I'm standing along with CAPPOQUIN and hoping for the best. MORRIS R. and PRETTY PEG have been showing high speed in the mornings.

SEVENTH RACE

Dunbar, Homeward Bound, Chips

This is another tough affair. I'm calling the finish DUNBAR, HOMEWORK [illegible] CHIPS [illegible] letting it go at that.

EIGHTH RACE

Spanflow, Deemster, Burning Fire

SPANFLOW [illegible] out [illegible] SILK [illegible] tires to [illegible]

The Unanimous All-America

Bobby Grayson, [illegible] back of the Stanford football team, has been the general choice of practically all of the All-America elevens picked this season. Grayson polled the highest vote in the Hearst All-America tabulation and easily earned a place in that all-star backfield. (Picture from International News Photograph Service.)

ALABAMA SURE TO WIN IN BOWL, SAYS RUNYON

By Damon Runyon

(Copyright, 1934, by Universal Service)

New York, Dec. 4—Just as you were informed in this column weeks ago, Alabama is to go to the beautiful city of Pasadena to be whacked in the Rose Bowl on New Year's Day.

Alabama, football champion of the South, and perhaps one of the three best teams in the country, outscrapped only by Minnesota and [illegible] P[illegible] deserves [illegible] big [illegible] [illegible] [illegible]

Mr. Boston Says:—

Shepherd for Redskins
George vs. Macaluso
$100,000 for Londos

By Jack Conway

SPEAKING OF news: Bill Shepherd, brilliant halfback on the West Maryland team, who was named on many of the All-America teams, is headed for the Redskins.

* * *

There will be a house cleaning in the camp of the Redskins before the season opens next fall. George Marshall was not satisfied with the showing of his team during the past campaign.

* * *

The loss of Jim Musick knocked the Redskins out of what chance they had to finish in first place.

* * *

Boston and New England will send a delegation of football fans to New York to see the Giants and Bears battle in the playoff next Sunday. The Bears are the favorites.

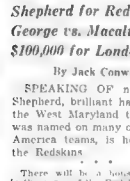

Mr. Boston

* * *

George Against Macaluso

ED DON George has signed to meet Lou Macaluso in a return mat bout at the Garden on December 18. Macaluso is confident he will be able to get Orange Little in that return [illegible]

* * *

Macaluso stepped out to Waltham on Sunday and proved he still can play football. He made several brilliant runs which reminded the fans of the days when Len was an All-America back at Colgate.

* * *

The Redskins tried to sign Macaluso to take Jim Musick's place in the backfield, but he decided to devote his time to wrestling. Macaluso wants to be come wrestling champion.

He is making five times as much money as a wrestling headliner as Cliff Battles gets from the Redskins.

Wrestler, unlike football players, are able to keep going in the ring, of the realm for 12 months of each year.

* * *

Jim Londos has made over $100,000 during the past year. He has wrestled as often as five times a week.

* * *

Back in boom days Londos made as high as $400,000 in a year.

* * *

Londos, next to Gus Sonnenberg, has been the biggest box office attraction in wrestling. Sonnenberg shattered all box office records following his defeat of Strangler Lewis at the Garden

* * *

Random Shots at Target

DAVE WILSON tells me many of the horsemen racing without funds when the race meeting at Charles Town, West Virginia, was postponed until Thursday. Charles Town is rated with the cheaper tracks and few of the horses entered for the meeting have had much success at the major tracks . . . Owners and trainers of lower horses have their difficulties meeting board and feed bills not to mention transportation . . . Boston bookmakers tell me most of the local play is on the races at Epsom Downs with Bay Meadows running second and New Orleans third . . . Many horses when showed at Rockingham and at Narragansett are racing at Epsom Downs which explains the interest in that track . . . Harvard's foot ball authority will reveal their 1935 plans after their meeting tomorrow . . . There is considerable speculation as to who will replace Eddie Casey as head coach.

NOVA SCOTIA RING TERROR AMAZES EXPERTS

Ready for Someone to Start Something

HARRY KELLEY TERRY WARRENTON SAMMY FULLER

Tuning up for his Christmas Basket Fund bout with Steve Carr at the Arena Friday night, Warrenton gets a few tips from Kelley and Fuller. Kelley is a famed conditioner of fighters and Fuller is making a great comeback after a long layoff. Warrenton is a light heavyweight K. O. socker from Nova Scotia. (Picture by Boston Evening American Staff Photographer.)

By Jack Conway

[illegible] weight [illegible] 25 [illegible] 19 of [illegible] the ring [illegible] [illegible] as he [illegible] [illegible] workout at [illegible] Gym [illegible] Hartford in a [illegible] Amesbury [illegible]

[illegible] [illegible] [illegible] [

BOSTON AMERICAN
NEW ENGLAND'S GREATEST EVENING NEWSPAPER
16 TUESDAY, DECEMBER 4 1934

RAIL BUYING HOLDS KEY TO RECOVERY

By HUGH E. BRADSHAW

To these ... the ... on the ... work ... steadier ... press ... le stati... United ... First ... impati... noted ... direct ... ery rate ... Railway ... like a ... reduce ... Instead ... chases in the last five years. Roughly ... great a ... the government ... expenditures ... Eliminating ... purposes. ... duction ... manufacturing ... lions ... are drawn ... grand total ... 500 million ... annual ...

Thomas H. McInnerney

1934 figures ...

The ... on the ... speed ... Thus ... Missouri ... 6000 ... and ... gain ...

Shorts: In fact the above figures come pretty close to explaining the farm situation in many states ... Particularly when the reduced buying power of vast numbers in industrial states is subtracted as a result of their unemployment because of railroad business lost by their employers ... Speaking of the farmer, reminds us that Frank H. McInnerney, president of National Dairy Products, will discuss the misconceptions in the public mind regarding the relationship between farmer and dairy company ... Subject: Hell. Boston Evening American news commentator, will introduce him on the Forum of Liberty program Thursday evening.

* * *

From ... ers we ... is judging ... is likely ... rise of from ... All stocks ... 60 are a low ... all sold ... to 7 ... Thirty ... pendent ... dicate ... and half ... traded ... applying ... tops of ... unday.

Briefs: A leading business and market service, we hear, has selected four broad groups as likely leaders in 1935 ... They are ... tiles, building, industrial and farm ... equipments and aircraft manufacturers ... Note the textiles, which makes it about unanimous ... From the standpoint of this column the fully geared industrials now have their upside possibilities, but there are rails that look better ... For instance, the preferred issues of carriers that are ... kneeling at the bankruptcy court door.

* * *

... group have again dipped into new ... buying ... recession ... Pere Marquette ... The ... the ... hold within the previously outlined resistance area, which are the previous low areas, will tell the story. It looks as though they would and if ... 1935 and ... get for ...

Notes: The ... job of ... trusts ... with ... opinion ... 20% ... Make ... per ... stocks ... A ... Southern ... of ... right ... strength ... for the ...

Boston Stocks

	High	Low	Last
Am Can			
Am Brit & Pf			
Atchison RR			
Am Tel			
Anaconda			
Balt & Ohio			
Bendix			
B & M pr pf			
B & Me A			
Bost & Prov			
Chic June pf			
Chrysler			
Cities Serv			
Col. Gas			
Consol			
Con Gas			
Cop Range			
Curtis W			
E G & F A			
Eastern S			
Edison			
Fidelity			
Gen R & S			
Employers Gp			
Gillette			
United Shoe pf			
Waldorf			

Decline Would Benefit Market, Says Spectator

By WALL STREET SPECTATOR

Wall Street decided to rest o ... quiets and see how the ma ...

Traders in wheat are bitten through and through with the drouth bug.

So that these rains and snows out in the west so late in the week with their promise that Mother Nature will be bountiful next year, are spreading the jitters around freely.

At least, the grain carrying roads will get a break next year if the present promises are fulfilled and most of them need it badly.

* * *

It may be true but it hasn't meant a thing market-wise so far.

That activity in low-priced shares suggests efforts to make the public lose its shyness.

Some of these building stocks are going way realty rather dis concerning the place ahead, feels has taken the group some time to get where it is now.

BOSTON STOCKS ARE MIXED

... Industrial ... Average ... Transportation ... Utility ...

Daily Stock Analysis

COMPANY—I ... Stock ... Price ... Dividend ... Earnings ... Capitalization ... Comment ...

Briefs: A leading business and market service, we hear, has selected four broad groups as likely leaders in 1935 ... They are textiles, building, industrial and farm ... equipments and aircraft manufacturers ... Note the textiles, which makes it about unanimous ... From the standpoint of this column the fully geared industrials now have their upside possibilities, but there are rails that look better ... For instance, the preferred issues of carriers that are ... kneeling at the bankruptcy court door.

CAPITALIZATION—Funded debt $ 5,170,821, ... $ 3,602,811 ... shares of ... Outstanding ... $702,252 ... non ... Preferred ... stockholders are entitled ... $36,024,600 in back dividend ... 1933.

EARNINGS—True to the pre... ... ed Steel Scrap ... has reported very large ... ... in the ... ...

RAIL SHARES LEAD RALLY IN MARKET

New York, Dec. 4—Rumors of private as well as governmental moves to aid railroads brought a sharp rally in the carrier shares today.

One rumor was that the Reconstruction Finance Corporation would shortly set minimum prices for railroad bonds and provide for their conversion into some sort of government guaranteed obligation.

BANK RUMOR

The other rumor involved one of the most important banking houses in the street which in the past has been actively identified with railroad financing. The report had it that this firm had worked out an important piece of financing for one of the leading systems in financial difficulties.

Gains in the rail stocks ran to more than 2 points, with Atchison and Union Pacific setting the pace while several of the lower-priced issues such as New York Central, Pennsylvania, Baltimore & Ohio, Southern Railway and Great Northern scored lesser gains.

Industrials, including United States Steel, Westinghouse, American, Bethlehem and General Electric, were in fair demand and advanced fractionally.

American Telephone was outstanding in the utility division with a 2-point gain. Other power and light shares, including Consolidated Gas, Public Service, United Gas Improvement and American Water Works, were firm around their previous closing levels.

REFLECT OPTIMISM

A number of special, extra and regular dividend declarations helped to heighten the market. Communications stocks reflected optimism over the federal hearings now in progress. The aircraft group found a following on expectations of government consideration and continued gains in air traffic.

Brokers reported that the recent various price readjustments in stocks apparently represented some shifting of positions on the part of a few large interests rather than any basic opposition to forthcoming general weakness.

Nervousness in some quarters over the European situation was greatly allayed by the French-German agreement on the Saar which, in the opinion of most foreign observers, precludes any serious incident which might have followed the elections in that territory next month.

The markets saw renewed hope in commercial circles that the Christmas trade this year would be the best since 1930. Administration statisticians based their estimates on increased farm income, higher factory payrolls, increased government economy expenditures, more stable bank conditions and what they interpreted as growing public confidence.

BOSTON 'L' HAS NET LOSS

In connection with petition of the Boston Elevated Railway Co. for approval of a proposed issue of $6,500,000 refunding bonds there has been filed with the Public Utilities Commission financial statement of the road as follows:

	4 mos. to Oct. 31	
	1934	1933
Rev fr trans...	$7,207,845	$7,141,825
Tot rwy op rev.	7,386,234	7,318,461
Tot op exps.....	8,384,746	5,521,007
Taxes	472,327	399,587
Oper Inc	1,339,161	1,397,867
Gross inc	1,359,463	1,397,576
Tot deductions.	2,654,854	2,679,089
Net loss	1,295,391	1,281,713
Tot rev pass...	82,447,036	81,339,561
% op exp to op rev	75.61	75.44

For the month of October alone the road reports total railway operating revenues of $2,080,286 against $2,038,081. In the same month in 1933, while after all deductions there was a net loss of $92,838 in October this year compared with $133,593 in October last year. Total revenue passengers in October carried 22,725,448 a year ago to 23,414,457 this October. The proportion of operating expenses to operating revenues increased from 69.60 per cent to 69.63 per cent.

Dow-Jones Averages

Time	Indus.	Rails	Utilities
11:00	102.18	38.77	30.10
12:00	102.13	38.83	+.16
1:00	102.17	38.90	+.07
2:00	102.24	38.94	+.11
3:00	102.24	38.82	+.17

Change figured from previous closing Average.

Stock Market Timetable

10-11—Aircraft issues worked higher in the initial hour. Alcohols followed. Rails were steady. Trading was active and sales amounted to 210,000 shares.

11-12—Shares displayed firmness in the second hour. A few issues moved fractionally higher. Trading was generally quiet. Sales were 360,000 shares.

12-1—Rails spurted higher in the third hour. Aircraft issues were also strong. Activity increased substantially and sales were 570,000 shares.

1-3—Gains were further extended in the fourth hour. Trading continued at an active pace. Merchandisers were prominent on the upside. Sales were 740,000 shares.

2-3—Buying continued into the final hour. Shares held close to the high. Gains ran from 1 to more than 3 points. Closing tone was firm. Sales were estimated at 1,000,000 shares.

NEW YORK CLOSE

FINAL SALES PRINTED ON TAPE AT 3:05

NET CHANGES

1934 to date 301,506,083
1933 to date 631,817,859
1932 to date 333,698,599

1934 High	Low	Since Jan 1, 1933 in $	Stocks	Sales	Open	High	Low	Close	Net Change
			—A—						
11⅛	6		Adams Express	2400	7⅞	7⅞	7¾	7⅞	+ ⅛
1⅝	6		Address'graph	100	8	8	8	8	— ⅛
5⅝	3	,60	Affiliated Pro.	100	4½	4½	4½	4½	— ⅛
113	80⅛	4,50	Air Reduc.....	200	110½	110½	110½	110¾	— ⅜
3⅜	1¼		Airway Elec..	200	1⅞	1⅞	1⅞	1⅞	
23¼	16⅝	,75a	Alaska Jun...	200	19	19	17¾	17¾	— 1¼
5¼	1⅛		Alleghany Corp	300	1⅜	1⅜	1⅜	1⅜	
18¾	5¼		Allegh Cr nf..	100	6	6¼	6	6¼	+ ⅛
14⅝	4½		Allegh pf xw..	100	6¼	6¼	6¼	6¼	+ ⅛
160¾	107½	6	Allied C&D...	400	135¼	135¾	135	135½	— ⅛
20¾	10⅝		Allis-Chal.....	1200	14¾	15¼	14¾	15¼	+ ⅜
7¾	2⅛		Amal Leather.	200	3	3	3	3	
20¾	11⅞		Alpha P.....	200	16¼	16¾	16¼	16¾	+ ⅛
59⅝	27	2	Amerada.....	400	45¾	47	45¾	47	+ 1⅛
25¼	11⅛		Am Bank Note	100	13¾	13¾	13¾	13¾	
50⅜	34½	3	Am Bk N nf.	200	44¾	44¾	44¾	44¾	
107⅜	80	5b	Am Can.....	3600	104¾	106½	104¾	106½	+ 2
152⅛	120	7	Am Can pf...	500	147	147	147	147	— ⅝
22¾	12⅛		Am C & F....	600	17¾	17¾	17¾	17¾	— ⅛
56½	31⅝		Am C & F pf.	100	35	36¼	35	36¼	
15⅞	7		Am Chain.....	100	13¾	13¾	13¾	13¾	— ⅛
40	14		Am Chain pf.	100	31½	31½	31½	31½	+ ¼
62½	20¾	2,40	Am ComAle...	3500	31⅞	33⅜	31⅝	32⅞	+ ⅝
12¾	5¼		Am Crystal Su.	400	6½	6½	6½	6½	
72⅞	32	¼	Am Crvs Su pf	10	51	52½	51	52½	— 2
3⅜	1		Am En Title ..	400	2¼	2¼	2	2	
10½	3⅜		Am Europ Sec	100	4½	4½	4½	4½	+ ⅛
13¾	4½		Am Forn P...	100	5¼	5¼	5	5	— ⅛
20¾	9		Am&FP 6 nf..	100	12	12	12	12	— ⅛
17½	6½		Am&FP 2ofA..	100	7¾	7¾	7¾	7¾	+ ⅛
17⅞	10		Am & FP 7 of	200	14	14	14	14	— 2
22¾	11		Am Hard pf 8S.	100	19½	19½	19½	19½	
36⅝	24¾	2,40	Am Home Pr.	1800	30½	30½	30	30¼	— ¼
4⅜	2		Am Ice	200	3⅜	3⅜	3⅜	3⅜	— ⅛
43¾	14		Am Loco	200	18¾	18¾	18¾	18¾	— ⅛
74⅝	35½		Am Loco pf...	200	45½	45½	45	45	— 2
51⅞	27	2	Am Mach & F	1400	29½	30½	29½	30½	+ 1
31⅜	13		Am M&Mfl....	100	6¾	6¾	6¾	6¾	— ⅛
27¾	13¼		Am Metals....	200	13¾	13¾	13	13	— ⅜
17⅜	10		Am Power & L	200	11	11	11	11	— ⅛
17⅞	10		Am Rad&SS..	5300	15¾	16	15⅝	15¾	— ⅛
41¾	20		Am Roll M...	2600	20¼	20⅝	20¼	20¾	+ ⅛
64⅜	33¾	4	Am Saf Ra....	100	63½	63½	63½	63½	— ½
30	15	2	Am Shipbldg..	200	21¼	21¼	21	21	— ⅛
51¾	28⅛		Am Smelt.....	1500	31⅝	31⅝	31⅛	31⅛	— ⅜
71⅝	43	3	Am Snuff	200	70	70½	70	70½	+ ⅛
127½	106	6	Am Snuff pf.	20	127	127	126½	126½	— ½
49¾	29		Am Steel Fdr	100	17¾	17¾	17¼	17¼	— ⅛
85	52	2	Am Sti F nf..	10	89	89	89	89	— 1
52¾	40½	2	Am Sugar....	*100	65½	66½	65½	66½	+ 1⅛
129½	112	7	Am Sug pf...	*200	128⅝	129	128⅛	129	+ ⅛
72¾	1	1,25b	Am Sumatra..	300	22	22¾	21⅝	22¾	+ ⅜
25¾	100¼	5	Am T & T....	2000	100¼	100¾	100	100¾	+ ⅛
85⅝	63½	5	Am Tobacco..	200	82⅜	83	82⅜	83	
93⅝	64⅝	5	Am Tob B...	1200	85⅝	86	85½	85⅝	
28⅜	20		Am Type Fd..	200	24	24	24	24	
27⅝	12¾	1	Am W W.....	500	14⅜	14⅜	14½	14½	— ⅛
17⅜	7		Am W W 1 nf	100	14¼	14¼	14¼	14¼	— ⅛
17½	7		Am Woolen	100	8	8¼	8	8⅛	+ ⅛
83¾	36	2,50a	Am Wool pf..	100	38	39¾	38	39½	+ 1⅜
31⅜	16		Am Wr Paper..	100	18	18¼	17¾	18	— ⅛
17⅜	10		Anaconda.....	300	10½	10¾	10½	10¾	— ⅛
24¾	11		Anaconda Wire.	100	12¾	12¾	12¾	12¾	— ⅛
129½	102	7	Anchor Cap..	100	118¾	118¾	118¾	118¾	— ¼
105½	80	6,50	Anchor Cap pf	150	105½	105½	105½	105½	
38⅜	21¾	1,25a	Archer Daniels	100	24¼	24¼	23¾	23¾	— ⅛
17⅞	10¼	7	Archer Dan pf	10	117	117	117	117	— 1
100⅜	64	7	Arm D 7 pref	100	99⅝	99⅝	99⅝	99⅞	— ⅛
24⅞	12⅜		Armour Ill B..	200	15⅝	15⅝	15⅝	15⅝	— ⅛
11¾	4⅝	6	Armour Ill pf a	200	7¾	7¾	7¾	7¾	— ⅛
7⅞	3		Arnold Cons	100	6¼	6¼	6¼	6¼	— ⅛
10⅝	2⅜		Artloom Corp	100	4¼	4¼	4¼	4¼	— ⅛
10⅞	7¼		Assoc Dry G..	100	12¼	12¼	12¼	12¼	
90⅜	47½	2	Atchison.....	1000	90¼	92	90¼	91¾	+ 1⅝
90⅜	53¾	5	Atchison pf..	100	87⅞	87⅞	87⅞	87⅞	— ⅛
54¼	24½		At Coast	2400	34	36¾	34	35¾	+ 1¾
54⅜	24¼		Atl Refining..	1400	34¾	35¾	34¾	35¾	+ 1
105⅞	75	6	Atlas Pow pf.	50	106	106	106	106	+ ¼
5⅜	2⅛		Atlas Tack....	200	4¼	4¼	4	4¼	
5⅞	1⅝		Auburn Auto..	300	25¾	26¾	25¾	26¾	+ ⅞
64	27¾	5	Aust N A pf..	10	59½	59½	59½	59½	— 1¼
4⅜	2		Avia Cor (Del'	6700	4¼	5	4¼	4⅞	+ ⅛
			—B—						
16	4⅛		Baldwin Loco	1200	5¼	5⅜	5¼	5⅜	+ ⅛
6¾	1⅝		Baldwin Loco pf	100	2¾	2¾	2¾	2¾	+ ⅛
31⅜	14⅛		Balt & Ohio....	3400	14¾	14¾	14⅜	14⅜	— ⅜
37⅛	16		Balt & O pf...	300	17⅜	18¼	17⅜	18¼	+ ¾
102⅜	66	6,50	Bamberger nf..	10	101	101	101	101	
10⅜	3⅜		Bangor & Aro..	200	4	4	4	4	— ⅛
6⅛	2⅜		Barker Bros....	200	5¼	5⅛	5¼	5⅛	+ ⅛
8⅜	2⅝		Barker Bros pf	200	3⅝	3⅞	3⅝	3⅞	+ ⅛
10	5⅝		Barnsdall A....	900	6¼	6¼	6¼	6¼	— ⅛
45⅝	23	1	Bausch Ciger....	100	43¾	43¾	43¾	43¾	— ⅛
11⅝	8⅜	7	Bavuk 1 nf....	20	107	107	107	107	+ ⅜
19¾	8¾		Beatrice Cream	200	17¾	17¾	17¾	17¾	+ ⅛
19¾	7⅝		Beatrice C nf..	100	16¾	16¾	16¾	16¾	— ⅛
7⅝		50c	Beldine Hem....	100	5¼	5¼	5¼	5¼	— ⅛
127	83¾	7,02	Belc N R nf...	100	110½	110½	110½	110½	+ ⅜
27⅜	9		Bendix Avia...	4300	14¼	16¼	14¼	16¼	+ 2
19⅜	12	1,50	Benef Loan....	100	19¼	19¾	19¼	19¾	+ ⅛
40	21	1,50	Best & Co.....	300	39	39	38½	38½	— ¾
42¾	23		Bethlehem Steel	5400	38½	39¾	38½	39¾	+ 1
82⅛	44¾	1,75	Beth Stl 1 pf..	100	66¾	66¾	66¾	66¾	
62	44¼		Blaw Knox.....	100	21¾	21¾	21¾	21¾	— ⅛
50	34		Blumthal nf....	200	28	28	28	28	— ⅛
54⅞	24		Boeing Aircraft	1200	10	10¾	9¾	9¾	— ⅛
5⅜	3		Bohn Alum....	200	4¾	4¾	4¾	4¾	— ⅛
9⅜	6¾	4	Bon Ami.....	10	9⅛	9⅛	9⅛	9⅛	— ⅛
24¼	10	1,60	Borden Co.....	2900	24¼	24¾	24¼	24¾	+ ⅛
28⅝	11¾		Borg Warner..	2900	24¼	24¾	24¼	24¾	+ ⅛
19⅝	5¾		Boston & Me...	500	7¾	7¾	7¼	7¾	
1⅜			Botany M A....	100	1¼	1¼	1⅛	1⅛	
24⅞	6¾	,25b	Bower Roff....	6700	23⅜	23⅝	23⅛	23⅛	— ¼
24⅞	10⅛	1,10b	Briggs&Strat...	100	21½	21½	21½	21½	
5⅜	2	2,10b	Bristol Myers.	1200	39⅜	39⅜	39⅜	39⅜	— ⅛
44⅝	25¾	,75	Brkyn Man Tr..	1200	39½	40⅝	39½	40⅜	+ ⅝
48⅜	50	5	Bkln Un Gas..	400	51½	51½	51	51	— ⅜
5¾	2		Brown Shoe....	100	3¾	3¾	3¾	3¾	— ⅛
12⅞	7		Bruns Balke C.	100	9¾	9¾	9¾	9¾	— ⅛
127	117	7	Brown Shoe pf.	10	123¾	123¾	123¾	123¾	— 2¼
57	37	2	Bucyrus Erie..	100	4¾	4¾	4¾	4¾	
7⅜	3		Bucyrus Erie pf	400	57	57	57	57	+5½
3⅜	1		Budd Mfg.....	1000	5¼	5¼	5¼	5¼	— ⅛
16⅝	5⅛		Budd Mfg pf...	300	29	30	29	30	+1
5¼	2		Budd Wheel....	100	5⅛	5⅛	5⅛	5⅛	
6¼	4⅝		Bullard Co.....	600	12¾	13	12¾	13	+ ⅜
5⅜	2		Burns Bros pf.	20	8	9	9	9	
19⅝	10½	,40d	Burroughs Add.	800	15¾	15¾	15¾	15¾	— ⅛
1⅜	⅜		Bush Term.....	100	1	1	1	1	
15⅜	4⅛		Bush T B nf s	30	10	10½	10	10½	— ⅛
14⅝	5		Butte Copper..	1400	9¾	9¾	9⅝	9⅝	— ⅛
13⅜	3⅛		Byers A M....	1400	18¾	19⅜	18¾	19¼	+ ⅛
			—C—						
44⅜	16¾	1,50	Calif Packing..	600	37½	37½	37¼	37½	+ ⅛
1⅜	⅜		Callahan Zinc	100	⅜	⅜	⅜	⅜	
13⅜	2¾		Cal & Hecla....	500	3	3	3	3	— ⅛
13⅝	6		Campbell Wy....	100	9¾	9¾	9¾	9¾	— ⅛
29¾	14⅞	1	Canada Dry....	200	16¾	16¾	16¾	16¾	— ⅛
24⅜	10⅛		Can Pacific....	2000	21¾	21¾	21¾	21¾	— ⅛
48⅜	22¼	2	Cannon Mills..	5.0	37⅜	37⅜	37⅜	37⅜	— ⅛
16⅜	6⅝		Case J I.....	100	16¼	16¼	16¼	16¼	— ⅛
44⅜	25¾	,75	Case J I pf...	10	67¾	67¾	67¾	67¾	— ⅜
34⅝	15	1,50b	Caterpil Tract	1800	32⅜	33⅜	32⅜	33½	+ ⅛
19⅜	8		Celanese Am....	1200	28¾	29¾	28¾	29¾	+ ⅝
5⅝	1¼		Celotex Co.....	600	3⅜	3⅜	3	3⅛	— ⅜
22⅜	9⅝		Celotex C nf...	100	16	16	16	16	— ⅛
22⅜	18¾	1,50	Cent Aguirre..	1200	18¾	20¾	18¾	20¾	+ 1⅞
92⅝	53		Cent RR of NJ	300	59	60	59	60	+ 2
12⅜	2⅝		Century Ribn..	1200	⅞	1⅛	1⅛	1⅛	— ⅛
43⅜	23⅝	1,50a	Certain-teed..	1200	23⅝	24⅜	23⅝	24⅜	+ ⅝
3⅜	1⅜		Cert-T-P pf...	10	27	27	27	27	
48⅜	27⅛	2,80	Chesapeake Cor	3000	42¾	42¾	42½	42½	— ⅜
48⅜	37⅛	2,80	Ches & Ohio...	4000	44¾	45⅜	44¾	45⅜	+ ⅝
8	1⅜		Chi & E I nf..	300	2	2	1⅞	1⅞	— ⅛
2⅛	1		Chi Gt Wst....	200	2	2	1⅞	1⅞	— ⅛
11⅞	4		ChiGGt West pf	600	4¼	4½	4¼	4½	+ ⅛
8⅜	2⅛		C M RP & P....	400	2⅛	2⅛	2	2	
8⅜	2⅛		CMStP&P nf..	1200	2¼	2¼	2⅛	2⅛	
15	4⅜		Chi & N W.....	500	5⅛	5¼	5⅛	5⅜	+ ⅛
8⅜	2⅝		Chi & N W pf.	600	10½	11⅛	10½	11	+ ⅜
8⅜	2⅝		Chi Pneumatic..	300	3⅛	3⅛	3	3	— ⅛
28⅝	14¼		Chi Pneu rv cf	400	22	22¼	22	22	
2⅝	⅝		C R I & P.....	200	2⅛	2⅛	2⅛	2⅛	+ ⅛
2⅝	⅝		C R I&P 6per cf	200	2⅛	2⅛	2⅛	2⅛	+ ⅛
16	9¼	1	Chi Yellow Cab	100	10	10	10	10	
13⅜	6		Chi Cot Co.....	200	12¾	12¾	12¾	12¾	— ⅛
11⅝	2⅛		Childs.....	1300	5¼	5⅝	5¼	5⅝	+ ⅛
60⅜	26¼	1	Chrysler.....	19,00	38⅝	39⅝	38⅝	39½	+ ⅝
45⅝	23⅝	6,50	City Ice & Fuel	400	39⅜	39⅜	39⅜	39⅜	
5⅝	2⅝		City Stores ct..	100	3⅜	3⅜	3⅜	3⅜	
45⅛	27	1	Clett Peabody	300	29½	30	29½	30	+ ⅛
55⅞	35	7b	Cocoa Cola.....	100	155	155	155	155	+ ½
57	45½		Cocoa Cola A..	100	56⅝	56⅝	56⅛	56⅛	— ⅜
5⅝	2⅛	,50	Col Palm P....	100	3⅝	3⅝	3⅝	3⅝	— ⅛
28⅛	10		Collins & Alk..	400	14½	14⅝	14½	14⅝	— ⅛
6¾	2⅜		Col F & I.....	300	4¼	4¼	4¼	4¼	
51⅜	32		Col Gas & Elec	1300	13¾	14⅛	13¾	14	+ ⅛
19¼	6⅞		Col Gas.....	2800	6⅛	6⅛	6⅛	6⅛	— ⅛
78⅜	50	6	Col Gas of A..	100	62⅜	62⅜	62⅜	62⅜	— ⅛
11⅜	5⅛		Columbia Pict.	100	6⅛	6⅛	6⅛	6⅛	
77⅛	45	3,40	Col Carbon.....	300	72	72¼	72	72⅛	+ ¼
37¼	11⅛	1	Com Credit....	1400	36⅝	37⅜	36⅝	37¼	+ ⅝
51⅜	30		Com Credit A..	100	51	51	51	51	
30	22	1,75	Com Cr nf.....	100	30	30	30	30	
61	25¼	2,50b	Com Inv Tr....	700	59½	59½	58⅝	58⅝	
36⅜	15⅜	,60	Com Solvents..	2500	21¾	21¾	21	21½	+ ⅛
3⅜	1		Com & Southn..	4700	1¼	1¼	1¼	1⅛	
52⅜	17⅜	2a	Com & So nf...	700	34⅜	35¼	34⅜	35¼	+ ⅝
36⅜	16⅛	2a	Conrol Natrn..	1200	34⅝	34⅝	34¼	34¼	— ⅜
			—C—						
13⅜	5¼		Consol Cigar...	100	5¼	5¼	5¼	5¼	+ ⅛
13⅜	7⅛		Cons Film.....	100	7⅜	7⅜	7⅜	7⅜	
18⅝	7¾	1,50	Cons Film pf...	100	16¾	18¼	16¾	18¼	+ 1⅜
4⅜	2¼		Consol Gas.....	4000	2⅜	2⅜	2⅜	2⅜	— ⅛
95	80	5	Cons Gas nf....	100	83	83	83	83	— ¼
5⅜	2⅜		Cons Laund.....	100	3⅛	3⅛	3⅛	3⅛	
14⅜	7⅛	,42½	Consol Oil.....	100	8¼	8¼	8⅛	8⅛	— ⅛
1⅝	⅝		Cons Textile....	1000	⅞	⅞	⅞	⅞	
13⅜	4¼		Container A....	100	10⅜	10⅜	10⅜	10⅜	— ⅛
5¾	2		Container B....	100	4	4	4	4	— ⅛
114⅝	51¼		Cont Baking A.	600	54¾	54¾	54¼	54¼	— ⅜
2⅜	⅝		Cont Baking B	100	1	1	1	1	
64½	32	2,40	Cont Can.....	1400	62¼	63¼	62¼	63¼	+ 1⅛
21⅜	8		Cont Diamond.	100	8¾	8¾	8¾	8¾	
61	20	1,20	Cont Ins.....	300	35	35½	35	35½	+ ⅛
14⅛	7¼	,42½	Cont Motors....	100	7⅜	7⅜	7⅜	7⅜	
22⅜	12¼	,25c	Cont Oil.....	1400	19¼	19¾	18¾	19¼	— ⅛
51	40½	3	Corn Ex Bank.	40	49	49	48¾	48¾	— ⅛
64½	55½	3	Corn Prod.....	1000	64	64¾	64	64¾	— ⅛
7⅜	3⅛		Cotv Batcher..	1000	6¾	7	6¾	6¾	— ⅛
60	34⅜	4,25	Curtis Pub nf..	100	57¾	58⅜	57¾	58⅜	+ ⅝
2¾	1		Curtis Wrt.....	15000	2⅜	2⅜	2¼	2⅜	
28⅛	11¼		Curtis Wr A....	1100	2⅜	2⅜	2⅜	2⅜	
11⅜	3		Cutler Ham'r..	500	17¼	18¼	17¼	18¼	+ 1
24⅜	11⅜		Deere & Co	100	23	23¼	23	23¼	
18⅛	10¼	,40	Deere Co nf....	100	16¼	16¼	16¼	16¼	— ⅛
38⅜	14		Del & Hud.....	2000	18⅜	19¼	18⅜	19¼	+ ⅝
24⅛	14		Del & LW.....	2000	18⅝	19¼	18⅝	19¼	+ ⅝
4			Det Edison.....	100	71¾	71¾	71¾	71¾	— ⅛
84½	69⅜		Dev & Ray 1st	100	71¾	71¾	71¾	71¾	— ⅛
28⅛	21	1	Diam Match....	600	24⅝	25	24⅝	25	+ ⅛
46⅜	21	2,00b	Dome Mines....	300	37⅜	37⅝	37⅜	37⅝	— ⅛
23	12¾	1,20	Dom Sec Ltd..	200	17¾	17¾	17¾	17¾	— ⅛
28⅛	11¼		Donnelley Cor.	600	23¾	24¼	23¾	24¼	+ ⅜
11⅜	3		Douglas Aircft	100	4¼	4¼	4¼	4¼	
21⅜	9½		Dunhill Int....	100	10	10	10	10	
72	34	3,40	Du Pont de Nem	5700	87½	88⅜	87½	88⅜	+ ⅝
4⅜	2		East R Mills....	200	2¾	2¾	2¾	2¾	
26⅜	4		Eastman Kod..	200	111½	112½	111½	112½	— ¼
20⅜	10		Edison Elec I..	100	18¾	18¾	18¾	18¾	— ⅛
10⅜	6		Eitingon Schd..	100	7¾	7¾	7¾	7¾	— ⅛
31⅛	11⅜		Elec Auto L....	1000	26⅞	27¾	26¾	27¾	+ ⅞
110	75		Elec A L nf....	100	108	108	108	108	
2⅛	⅞	,19	Elec & Mus....	1400	7	7	6¾	6¾	— ⅛
7⅝	3		Electric Boat....	600	4⅛	4⅛	4⅛	4⅛	
28⅛	13⅜		Electric P & L	200	21¾	21¾	21¾	21¾	— ⅛
21	6⅝		Elec Pow & Lt	100	8⅛	8⅛	8	8	— ⅛
52	34	2	Elec Stor Bat..	200	47	47¼	47	47¼	
63	45	3,00	Endicott John..	200	54	54	54	54	
10⅜	6		Enz Jncs Shv..	100	7¾	7¾	7¾	7¾	— ⅛
8⅜	2⅛		Equity Corp....	100	2¾	2¾	2¾	2¾	
25⅞	12		Ene P S 6 nf...	100	18⅛	18⅛	18⅛	18⅛	+ ⅛

COOK-COOS by Ted Cook

REG. U.S. PAT. OFF.

Something else this country is pretty full of is guys who make a decision after reviewing all the facts that prove them right.

* * *

OPPORTUNITY FOR MILADY

(Personal—Bat. Review of Lit.) Will women be crushed? Not if they organize and cooperate. We are a group of intelligent young women who are shocked and insulted by the growing attitude of masculine scorn. If you are willing to contribute your ideas and join us as we begin, please write to The League of Independent Women. Box 32-A.

* * *

"After all," sighs Genevieve, the kitchen cynic, "you can't blame nations for being cold to each other's suggestions. That's what the other's suggestions always leave them out in."

* * *

Q. and A. DEPARTMENT

Dear, Helpful Aunt Bella:

For years and years I have been trying to grow hair on top of my head. I have tried every known remedy, but I remain bald as an egg. What can I do?

Perturbed.

Ans.—You might have your face lifted and stop shaving.

A. ("Twinkie in the Eye") Bella.

* * *

BIG IDEA DEPARTMENT

Sir:

Although I have been reading a lot about old-age pensions lately, none of the plans I have "conned," as the fella says, seem to adequately grasp the situation. What I mean is it all puts me in mind of the old saying "A man is as old as he feels." Will a pension starting precisely at sixty or sixty-five cover this angle of the situation? Obviously not! What we really need, and I am sure all thinking people will think as I think, is an adjustable sliding scale, sure fire, day-to-day old-age pension system which will provide for all those who feel sixty or over on a given day to be beneficiaries for that day. Getting down to an even more practical basis, we might split the day—with delightful results in a great many cases—and pay ½ day old-age pensions to those who merely feel aged during the morning from 7 a. m. to 12. Thanking you in advance, I remain

Elmer Z. Donkes, 23.

* * *

ANYWAY, THERE WAS SOME EXCITEMENT

(From the Lamar, Missouri, Democrat)

There was some excitement at the Woodman Hall, when Chas. Regan was having a dance Saturday night. It came up over the prize to the best waltzers. Charlie's story is this:

"The judges awarded the prize to Alf. Andrews. Pretty soon somebody said Clarence Meade was abusing Lucille Stahl, one of the judges. I told Clarence to go sit down. Pretty soon he told me I had him to fight. I told him I had always been his friend. But he told me flat I had to fight. I picked up a stick and struck at him."

Mrs. Mead's version is different. "When the waltz prize had been awarded Charlie came up to Clarence and handed him an all day sucker. 'Here's your prize,' he said. The way he said it seemed like an insult. Clarence told him so. Lucille began to slur Clarence by saying nasty things about the family. This naturally aroused Clarence.

"Charlie went to his overcoat pocket and got a club. It looked like the end of an ax handle. He then beat Clarence over the head."

* * *

After all, Senator Long's idea of removing Louisiana from the Union is not so bad as some he's had.

If the State declared her independence, it'd be sort of a face-saving gesture for the rest of us.

* * *

And it'd certainly be a feather in Huey's cap—if he could secede where others have failed.

* * *

Gals who have imposing mothers Have no need for big tough brothers.

* * *

FAMOUS LAST WORDS

If I might make a suggestion, Coach, you take things too seriously. After all, it's only a game.

Join X-9ers; Get Your Badge

SECRET AGENT X-9 BOSTON AMERICAN

Become a member of the X-9 Club. Write your name, street number, city or town on plain paper and enclose five cents to pay for the handling of the badge and membership card.

Mail your application to SECRET AGENT X-9, BOSTON EVENING AMERICAN, Post-office Box 1096.

By return mail you will receive your card and a new, shiny badge.

BRINGING UP FATHER

(Follow Jiggs and Maggie in the Big Comic Section of the Sunday Advertiser)

See You Later

I MUST GO OUT- BE CAREFUL AND FOLLOW THE DOCTOR'S INSTRUCTIONS- REMEMBER- MY BROTHER IS A VERY SICK LITTLE BOY-
OH-YES, MRS. JIGGS! BUT YOU MUSTN'T WORRY-HE REALLY IS IN GOOD SHAPE-
I WONDER WHERE MAGGIE GITS THE NURSES FER ME WHEN I'M SICK- I NEVER GIT A GOOD LOOKER LIKE THE ONE SHE GOT FER HER BROTHER AN I DON'T THINK THAT GUY IS SICK-
E-E-K!-
DINOISE AN ME IS GIN TO BE PITCHER SHOW- WELL SEE YU LATER-

JOE PALOOKA

A Sinister Warning

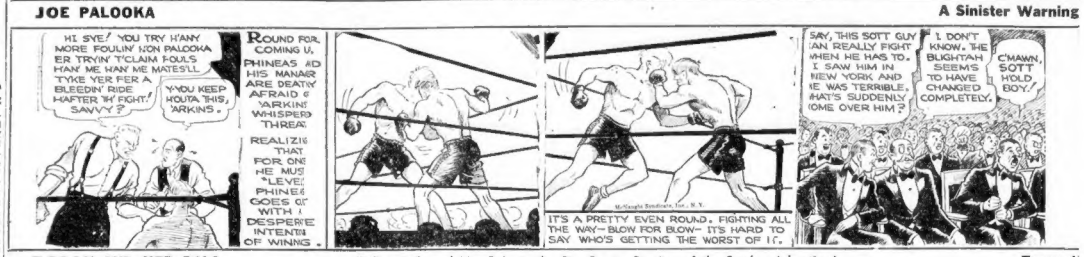
HI SYE! YOU TRY H'ANY MORE FOULIN' NON PALOOKA ER TRYIN' T'CLAIM F-OULS HAN' ME HAN' ME MATES'LL TYKE YER FER BLEEDIN' RIDE HAFTER 'IM FIGHT.' SAWY?
YOU KEEP HOUTA THIS, 'ARKINS.
ROUND FOR COMING U. PHINEAS AD HIS MANAR ARE DEATIY AFRAID O YARKINS' WHISPERD THREA:
REALIZIN THAT FOR ONE HE MUS' "LEVE" PHINEA GOES OF WITH I DESSPERE INTENTIA OF WINNIS
SAY, THIS SOTT GUY IAN REALLY FIGHT WHEN HE HAS TO. I SAW HIM IN NEW YORK AND HE WAS TERRIBLE. WHAT'S SUDDENLY COME OVER HIM?
I DON'T KNOW. THE BLIGHTAH SEEMS TO HAVE CHANGED COMPLETELY.
C'MAWN, SOTT HOLD BOY.
IT'S A PRETTY EVEN ROUND. FIGHTING ALL THE WAY—BLOW FOR BLOW— IT'S HARD TO SAY WHO'S GETTING THE WORST OF IT.

POLLY AND HER PALS

(Follow Polly and Her Pals in the Big Comic Section of the Sunday Advertiser)

Framed!

NOTE YOUR PAPA'S SHIFTY EYE, ANGEL, AND OBSERVE HIS APOLOGY FOR A CHIN.
IF EVER WE MEET HIM IN THE FLESH, HE SHALL RUE THE DAY HE DESERTED US!
I CAN'T STAND THE STRAIN, SAM'L.. GIT ME OUTTA THIS, QUICK!
I WISH I COULD ELMER OLE EGG!
BUT I CAN'T REMEMBER WHERE THE HECK I HID YOUR PITCHER!

SECRET AGENT X9

Castles in the Ai

HOT ON THE TRAIL OF "THE MASK"
NOW, MR. BIG SHOT DETECTIVE, LET A REPORTER TELL YOU SOMETHING--THE MASK IS------THE LAWYER, HAZEN!
YOU WOULDN'T KID ME, YOUNG FELLOW?
HE HATES DETECTIVES---HE EVEN TRIED TO GET ME OFF THE CASE!
CHECKED UP----HE LOST HIS SHIRT IN THE CRASH---SOME OF THE BROKERS WASHING IN ON MARLOWE'S DISAPPEARANCE HAVE HANDLED HIS ACCOUNTS
LISTEN, DEXTER---GLASSER, THE BANK EMBEZZLER, WHO SKIPPED TO EUROPE A COUPLE OF YEARS AGO, WAS HIS COUSIN!
SO THAT MAKES HAZEN A CROOK, DOES IT?

JIMMY AND THE TIGER

(Follow Jimmy and the Tiger in the Big Comic Section of the Sunday Advertiser)

Possibilities Ahead

THE TIGER'S SUGGESTION THAT HE MIGHT GET A MATCH WITH MAX BAER'S BIG BROTHER, "BUDDY," STRIKES JIMMY AS A BRILLIANT INSPIRATION!
BY GOLLY, THE MORE I THINK OF IT, THE BIGGER POSSIBILITIES I SEE IN THAT IDEA! A LOUD THUD ON BUDDY BAER'S WHISKERS AND WE'D GET BIG HEADLINES!
IT'S A NATURAL, JIM! GET HOLD OF TOM GALLERY AND SEE WHAT HE THINKS OF IT!
THE PAPERS SAY HE WEIGHS 240 POUNDS!
HOW ABOUT IT, TOM? BUDDY BAER HAS THE CHIN WE'D LOVE TO TOUCH!
SOUNDS GOOD, JIM-- I'LL TALK TO MAX AN' SEE IF HE WANTS THE MATCH FOR THE KID!
--AND FURTHERMORE, WE'RE AFTER A FIGHT WITH MAX FOR THE TITLE, AN' IF WE COULD SMACK HIS KID BROTHER OVER, HE MIGHT FIGHT US TO GET REVENGE FOR IT!"
BUT WHAT IF THAT ENORMOUS KID SHOULD SMACK US OVER?
THAT'S EXACTLY WHAT I HAD IN MIND!

LITTLE ANNIE ROONEY

It Happened One Nigh

HONEST I GOT THE WIM-WAMS -- IT WAS SWELL LIVING HERE -- BUT NOW THEY'RE GONNA SEND ME TO AN ORPHAN ASYLUM -- THEY AIN'T MAD AT ME -- BUT 'CAUSE I'M YOUNG THEY THINK AN ORPHAN ASYLUM IS THE BEST PLACE FOR ME --
I HEARD THE MAN SAY THEY'LL INVESTIGATE TO FIND OUT WHERE I CAME FROM -- IF THEY DO, THEY'LL TELL MRS. MEANY -- AN' THEN SHE'LL COME AN' KETCH ME -- AN' DRAG ME BACK TO HER ORPHAN ASYLUM -- THEN I KNOW I'LL DIE!
THE FOLKS WHO RUN THIS SHELTER FOR HOMELESS MEN IS GRAND -- THEY FEED POOR MEN WHO AIN'T GOT WORK AN' ARE HUNGRY -- IF THE MEN CAN PAY, THEY PUT SOME MONEY IN THIS BOX! YOU KNOW, ZERO, THEY FED US -- AN' WE NEVER GAVE NOTHIN'!
CONTRIBUTION
GIVE WHAT YOU CAN IF YOU CAN
I'M AWFUL SCARED TO TRAVEL AT NIGHT -- BUT IF WE WAITED TILL MORNIN' THE CAR FROM THE ORPHANAGE WOULD COME -- SO IT'S BETTER TO BE A LITTLE BIT SCARED THAN TO HAVE MRS. MEANY KETCH ME!

THIMBLE THEATRE, Starring POPEYE

THE EFFECK OF THAT CACTUS BERRY IS WEARIN OFF-- IT SURE MADE ME FEEL MEAN I FELT LIKE DOIN' MURDER.
I YAM SICK OF THIS DANCE GAL OUTFIT AN I YAM GONER QUIT WEARIN IT
BUT I GOT TO KEEP ON A GOOD SIDE OF LEM KRONCH SO'S I KIN DO ME DETECTIFF WORK.
BOSS, ME BROTHER JUS COME TO TOWN AN HE WANTS TO JOIN YER GANG.
I DON'T TAKE IN STRANGERS, BUT I'LL TAKE IN YOUR BROTHER TO PLEASE YOU
OWN'LY SEND HIM UP
I HOPES I NEVER HAS TO PUT ON THIS OUTFIT AGAIN I SURE HATES TO ACK AN' LOOK EFEMINISH
I YAM MOLLIE'S BKOTHER, POPEYE JONES -- I YAM ONE OF THE JONES BOYS AN I WANTS TO JOIN YER GANG
IS THAT SO?
YEAH, THAT'S SO
WELL, THE FIRST THING YOU DO I NEW MEMBER IS SLAM HIM AGAINST THE WALL -- I'VE GOT TO SEE IF YOU CAN TAKE IT
UMP
SMACK

TIM TYLER'S FLYING LUCK

(Follow Tim Tyler in the Big Comic Section of the Sunday Advertiser)

Outnumbered

SPUD HAS SECRETLY SLIPPED AWAY FROM HIS COMPANIONS AS THEY ARE ABOUT TO REPEL AN ATTACK OF THE LEOPARD-MEN--
HIST- CAPTAIN CLARK -- WHERE ARE YOU?
SEE - JUST WHEN WE NEED SPUD MOST HE DISAPPEARS -
UP WITH YOUR SPEARS, BOYS -- HERE THEY COME -- HOLD 'EM BACK --
JEFF WILDWIST CHARGES FORWARD WITH HIS FIERCE WARRIORS!

It's the American and Advertiser for Want Ad Results!

. . . Over Ten Years of Daily Use of American-Advertiser Want Ads!

BALL ROOM Guaranteed to LESSONS 4 TAP MY REPUTATION IS YOUR PROTECTION PROF. RITTER 177 Tremont St. Hancock 7330

"I This marks the tenth year that I have had my ad in the American and Advertiser every day consecutively. I feel that at this time I owe much of the success of my dancing school to the pulling power of your paper for drawing the right sort of pupils.

"I Other Boston newspapers have carried my advertising spasmodically, but I have felt that my business would suffer were I to withdraw my ad, even for a single day, from the American."

To Order Your Ad Phone LIBerty 4000

ANNOUNCEMENTS

1 Legal

COMMONWEALTH OF MASSACHUSETTS.—Suffolk, ss.—Probate Court.—To all persons interested in the estate of ANTONINO COGLIANDRO, also called ANTONIO COGLIANDRO, late of Boston, in said County, deceased. A petition has been presented to said Court for license to sell at private sale certain real estate of said deceased and the petitioner requests that he be authorized to become the purchaser of said real estate. If you desire to object thereto you, or your attorney, should file a written appearance in said Court at Boston before ten o'clock in the forenoon on the twenty-seventh day of December, 1934, the return day of this citation. Witness, WILLIAM M. PREST, Esquire, First Justice of said Court, this twenty-seventh day of November in the year one thousand nine hundred and thirty-four.

ARTHUR W. SULLIVAN, Register.

Sweeney, Sargent & Sweeney, Attorneys, Lawrence Mass.

d 4, 11, 18

7 Deaths

DOLAN—In Hyde Park, Dec. 2, suddenly, Joseph F., husband of the late Alice (Conlon). Funeral from his late residence, 204 East Glenwood Ave., Wednesday, Dec. 5, at 8 a. m. High mass of requiem at Church of the Most Precious Blood at 9 o'clock. Relatives and friends invited.

DUNN—In Reading, Dec. 2, William H. Dunn, aged 74 years. Services from the residence of Mr. C. Irving Alger, 76 Woburn St., Wednesday, Dec. 5, at 2 p. m.

DYAN—In Somerville, Dec. 2, Frank S. Dyan. Services at his late residence 15 Boston Ave., Wednesday, Dec. 5, at 2:30 p. m.

10 Funeral Directors

J. S. Waterman & Sons
Funeral Directors
497 Commonwealth Ave., Boston

Graham Funeral Service
3370 WASHINGTON ST.
Special Funeral $45 Non-Sect.
Special Funeral Metal Casket, $814. Service available for cremation or N. Y.

WM. J. GORMLEY FUNERAL SERVICE
Funeral Home 2660 Wash. St., Roxbury
Han. 3555. Car. 7578. Personal attention always.

11 Granite

Sullivan-Westerly Granite
supplied by all leading dealers, has been used for the finest memorials since 1827. Before making a selection note its practically any cemetery, the outstanding beauty of their granite.
Sullivan Granite Company
Westerly, Rhode Island

11A Monuments

MONUMENTS OF QUALITY—VARIETY—PRICE
WRITE FOR DESIGNS AND PRICES
THEO. J. CRAIG
178 WATER ST., QUINCY, MASS. GRA. 1607-R

12 Florists

Appropriate Remembrances
Spray Fresh Roses $3.50 up
Spray Fresh Carnations $3.00 up
Fresh Floral Wreaths $5.00 up
Penn the Florist
CAN BE SENT BY WIRE ANYWHERE ANY TIME
PENNPHONE LIB. 4317
178 TREMONT ST. BOSTON

15 Lost and Found

FOUND BY POLICE
101316—Coats, 3 children's brown coats; 1 gray coat; 104510—Brief case, black leather, containing pictures and papers; 102918—Tire, 30x3½; tube, blue, 30x3; 102910—Tire, 30x3½; tube, Dunlop 21x4 on Ford wire wheel; 283017—Carburetor, large caravan carvac screw; Lost and Found Dept., Rm. 6706, Line 109.

$50 Reward. Lost, South End, wire-haired male terrier. Two spots on back, white center forehead. December 8292.

Puppy Boston Terrier, Somerville, male, 1½ years, brindle and white, six blue, brass collar. Reward. Call Mystic 1000, Ext. 2. Somerville 0317-J.

Lost Boston Terrier, Somerville, male, 1½ years, brindle and white, six blue, brass collar. Reward. Call Mystic 1000, Ext. 2. Somerville 0317-J.

FOUND—Police, Spitz Collie, Fox Terrier, Chow and Mongrel dog. Call Miss Jamas, Liberty 4000.

Purse Lost; small brown, cent; money; Capitol Theatre, Allston, Rev. Cedar New 0324.

Dog Lost, vicinity Wellesley Hills, male Pekingese, child's pet. Reward. Wellesley 1403-R.

HOME MODERNIZATION DIRECTORY

BUILDING ALTERATIONS

BARRETT, HENRY J. CO.—Nothing too large or small. 1704 Cambridge St., West Roxbury. Park. 1288.

HOME Remodelling Co. authorized under F. H. A. Waltham 1768 or Granite 4084.

BUILDING WRECKERS

TEARING DOWN large bldg., Brighton, South St. Woolson Lumber, timber, slate, fixtures, etc. Complete DETAILED SYSTEM No. 44 will interest all Burner; other accommodations. Interstate Bldg. Wrecking Co., Framingham 6054.

HEATING

CARL E. STEVENS, Hi-Grade Heating Systems, 20 Crystal St., Melrose. Tel. Melrose 0748.

OIL HEAT, $2 a week. The Modernizing Bureau, 462 Waltham St., West Newton. Tel. West Newton 2035.

LUMBER

JULIAN M. MATCH Eastern White Pine 177 Everett Ave. Chelsea 1320

PAINTERS

BARRETT, HENRY J. CO.
Painting and Decorating, 1704 Centre St., West Roxbury. Park. 1288.

PLUMBERS

BALLAGH PLUMBING CO., Inc. Heating and plumbing, and tinting. 126 W. Canton St. Circle 6600.

PORCHES

A PARAMOUNT PORCH ENCLOSURE! Glass and screen combined. Gives you an extra room. Paramount Home Improvement Co., 70 Piedmont St., Boston. Highlands. Mass. Tel. Cen. Newton 3307.

REFRIGERATION

ICE Refrigeration, Call Granite City Ice Co., 800 Adams St., Quincy. Pres. 2400.

STOVES

Stove Sale—Showroom Samples
L. GROSSMAN SONS, Inc.
130 Granite St., Quincy. Pres. 7100

FINANCIAL

70 Money to Loan

AUTOS FURNITURE BUSINESS LOANS TRUCKS MACHINERY FIXTURES
ATLAS FINANCE CORPORATION
KENMORE 0343 620 Commonwealth Ave. LICENSE 36
Near Kenmore Sq. PLENTY OF FREE PARKING SPACE
HANCOCK 3746 2 Park Sq., at Boylston LICENSE 103

AUTO and FURNITURE OR SIGNATURES LOANS
CONSULT US ABOUT OUR BUDGET PLAN
A LOAN TODAY—TWO YEARS TO PAY
CONSOLIDATE ALL YOUR BILLS—REFINANCE YOUR AUTO OR FURNITURE—NO EMBARRASSMENT—PRIVATE INTERVIEW IN YOUR OWN HOME—PHONE, WRITE OR VISIT US
CAPITAL FINANCING PLAN 14th STATE STREET
CAPITOL 9381 STATE LICENSE 37 ROOM 707

ANNOUNCEMENTS

18 Personal

LINCOLN and INDIAN Head Pennies wanted. Will pay up to $4 each if more than 11 years old. U. S. Cents worth up to $500, send 10c. for catalog. Box 787A, National Coin Co., Milwaukee, Wis.

CIGARS—TOBACCOS—PIPES
Imported, domestic Mailed. Daniel Frank Co., 83 Milk St., Boston.

Riding School

RIDE at The Speedway Riding School. For reservation, call Mis. 1235-M.

18 Special Notices

THE STEVENS PEN REPAIR CO. Sole Repairer; mich a specialty. 7 Water St., Swiss. Lat. 0102.

19 Beauty Aids

Permanent WAVE
$1.89 up A FELT SETTING WAVE WITH PERMANENCY ENDS ANGLICIZED
Expert Operators Only
2 WINTER STREET
809 BOYLSTON ST. Boston
SUPERFLUOUS HAIR SPECIALIST
HAIR removed. No pain or scars. Physicians' references Miss Mollie Rappaport
Tremont St., Boston. Sta. 3170. Res. Tenn.

FREE Beauty Work done free every day and Wed. and Fri. nights. FREE ACADEMY. 161 Massachusetts Ave. Back Bay.

SHAMPOO—Finger wave dress in 15 mins. Tre. Permanent, $3.00 up; complete. Amoite, & Winter St., Rm. 910. Dev. 7262.

20 Beauty Instruction

STEDILEY BEAUTY SCHOOL
Thorough training in every branch; expert teachers, 6 weeks' course. Call, write or phone Roxbury 1 mile. Send for circular. We help place students. 373 Treond St., Boston 501. Bev. 7424.

21 Professional Service

ANGLO-SWEDISH MASSAGE
241 West Newton St. Kenmore 1945
ADELLA M. WOLFF, graduate nurse, licensed in massage. 48 Edgerly Rd. Ken. 6553.

ALL MASSAGE by graduate nurse. 360 Commonwealth Ave., suite 2. Kenmore 2149.

ELSA M. ANDERSON, graduate nurse. Suite 18, 3d floor, 31 Park Drive, cor. Beacon St.

SWEDISH massage and rubs, by Grad. Call Longwood 0387 for appointment.

SCIENTIFIC Treatment daily. Massage, Nurse, 1 Ivy St., Apt. 6, off Park Drive, Boston.

24 Dancing

Boston's Foremost Ballroom Dancing School
15 Private Lessons $5
Uptown School Modern Dancing
330 Mass. Ave., at Hunt.
Formerly Studio Opus No. 1
TEL. CIRCLE 9000
Newest Ballroom Steps, Tea-teet, waltz, "400," etc. Beginners guaranteed to learn. Be Popular! Become a Good Dancer! Learn quickly here!
NOTE! Class and Social dancing every evening, 8 P. M. to 2 A. M. Wonderful Orchestra! 28 Beautiful young lady instructors. Fun for all. Come and enjoy yourself. Price $1.00.

LEARN FROM LERNER'S
"CONTINENTAL"
COLLEGE WALTZ-FOX-TROT-TANGO VERSION
Every Type of Stage and Tap Dancing Taught
Private & Class Daily 10 A. M. to 12 P. M.
LERNER'S DANCE STUDIOS
338 MASS. AVE. CUR. 9240

BALLROOM Guaranteed 4 LAP
MY REPUTATION IS YOUR PROTECTION
PROF. RITTER 177 Tremont St. Wellington 7330

BOSTON SCHOOL 2 Private $1
182A Hunt. Ave. Cor. West Gir. 0891
Newton Branch, Newton Boston St.

COPLEY SCHOOL OF BOSTON DANCING
Dir., MISS EVELYN JACKSON
177 Huntington Ave., at Gloucester St. (Strand Bldg.). Tel. Circle 7042 2 Lessons $1

Paparone Studios Ballroom-Tap
PRIVATE and CLASS. 1080 Boylston St. Cen. 8073.

240 Huntington Ave., cor. Mass. Classes Daily, Thurs., Sat., Tango Fri. Private Lessons. Tel. Circle 6526.

26 Where to Dine

Finn's Sea Grill 236-W
Steak, Lobster Dinners. Short Waterfield's Rest.

34 Travel Opportunities

VIA THE SANTA FE RY.
$34.50 DAILY
ONE WAY COACH FARE
CHICAGO to CALIFORNIA
Fast Trains, Liberal baggage allowance
SANTA FE R.R. TICKET OFFICE
819 Old South Bldg., Boston, Mass.
Phones: Liberty 1944 and 1945

38 Dermatology

NOSES RESHAPED Save Set Back
FACE LIFT
All Sectional Defects Corrected
Stainless Science
A. S. GIBSON, M.D.
184 Boylston St. Phone Lib. 4182 Est. 35 Yrs.

FINANCIAL

70 Money to Loan

PERSONAL LOANS
PLENTY OF TIME FOR REPAYMENT
When you borrow from us you have 10 to 20 months to repay. Loans up to $300. Convenient plans for every income.
INDUSTRIAL BANKERS, INC.
Offices in
City Lincoln City Lincoln
Boston 31 Medford 188
Brookline 100 Newton 301
Cambridge 71 Quincy 136
Chelsea 195 Roslindale 204
Dorchester 66 Somerville 80
Everett 167 Waltham 155
Malden 135 Woburn 205
To "phone, or for local office address consult your telephone book. For Quick Service—Call any office.
LIBERTY 2710
INDUSTRIAL BANKERS, Inc.

LET PILGRIM PLAN
Solve your money problems
See Us Today!
AUTOMOBILE FURNITURE LOANS
$50 to $1000. Up to 20 months to repay. One day service. Rates reasonable. Loans made $300 or less under state supervision.
PILGRIM PLAN
2d SCHOOL ST. CAPITOL 7-243
R.M.NOT Under Bank LICENSED BY

LOANS UP TO $300
Cash in 24 hours—NO RED TAPE for single or married folks. Repayments conveniently spread over 10 months. If you need $50 to $300, see us.
Auto ● Furniture ● Co-Maker Loans
NEW ENGLAND EQUITY CORPORATION
415 Washington St., 4th Fl. Rm. 405
Phone LIBerty 1751 License 32

A-U-T-O L-O-A-N-S
LOANS to individuals are handled in the strictest confidence. Courteous and quiet investigation. Rates are low. Payments are easily met by our service.
We will save you money on your present notes and make a new loan with smaller payments. Charges are reasonable.
BOSTON ACCEPTANCE COMPANY, Inc.
SMALL LOAN DEPT. LICENSE 231
31 State St., Boston Bldg. Room 1004

LOANS
Made to wage-earners and salaried people, also to doctors. Loans made on furniture without endorsers.
BOSTON MORRIS PLAN CO.
209 Washington St., Boston
License 62
Roxbury and Cambridge

GLOBE—Charges LESS
on Loans of Over $300
INVESTIGATE
427 Park Sq. Bldg. CALL HAN. 1460

AUTO LOANS Walk in Your Necessities
AUTO OWNERS FINANCE CO., INC.
20 Columbus Ave., Boston, In the Motor Mart Building. License 214.
Liberty 0236—Hancock 3914.

CASH IN 24 HOURS
CALL, WRITE or PHONE
Colonial Hudson Plan, Inc., Lic. 5087
808 Washington St. Hub. 1260
WE SPECIALIZE IN 2ND MORTGAGE LOANS
Very Small Repayments. Mak Finance Co.
809 Washington St. Liberty 8410

AUTO and TRUCK LOANS
AMERICAN FINANCE CORPORATION, LICENSE 73
Room 247 Park Square Bldg. HUB. 1813
20 Columbus Ave., Boston. Lic. 5087
Sent. CITIZENS FINANCE, 703 Beacon St. Ken. 4620.

EMPLOYMENT

88 Employment for Women

At Royal Employment Agency Mother's wanted. Nfe. 655 Wash. St. Brookline.

Women to represent old established firm. Big guaranteed weekly income. Call after 6 p.m. Royal Crown, 76 Summer St.

10 GIRLS to teach dancing, no experience necessary. Apply 9 A. M. Room 3, Uptown School, 330 Mass. Ave. Circle who applied last Wed. may call again.

MOTHER'S helper, 30 to 40 yrs., two adults and two children. Call Mis. 0424.

GIFTS experienced, solicitation for service. Deacon Mills, Inc. Box No. G-12, Boston American.

GENERAL maid, live in, $3. One child 3 Walnut St., Roxbury.

WANTED—Experienced fancy packers. Apply O'Orlando Co., 19 Portland St., Boston.

61 Employment for Men

CORRESPONDENCE School salesmen—Excellent opportunity for experienced hard working man. Leads furnished. Liberal commissions. Alsby Institute, Inc. Have auth. R. S. Smith, Federal Schools, Inc., Minneapolis, Minn.

FINANCIAL

70 Money to Loan

PERSONAL LOANS
PLENTY OF TIME FOR REPAYMENT
When you borrow from us you have 10 to 20 months to repay. Loans up to $300. Convenient plans for every income.
INDUSTRIAL BANKERS, INC.
Offices in
City Lincoln City Lincoln
Boston 31 Medford 188
Brookline 100 Newton 301
Cambridge 71 Quincy 136
Chelsea 195 Roslindale 204
Dorchester 66 Somerville 80
Everett 167 Waltham 155
Malden 135 Woburn 205
To "phone, or for local office address consult your telephone book. For Quick Service—Call any office.
LIBERTY 2710
INDUSTRIAL BANKERS, Inc.

LET PILGRIM PLAN
Solve your money problems
See Us Today!
AUTOMOBILE FURNITURE LOANS
$50 to $1000. Up to 20 months to repay. One day service. Rates reasonable. Loans made $300 or less under state supervision.
PILGRIM PLAN
2d SCHOOL ST. CAPITOL 7-243
R.M.NOT Under Bank LICENSED BY

LOANS UP TO $300
Cash in 24 hours—NO RED TAPE for single or married folks. Repayments conveniently spread over 10 months. If you need $50 to $300, see us.
Auto ● Furniture ● Co-Maker Loans
NEW ENGLAND EQUITY CORPORATION
415 Washington St., 4th Fl. Rm. 405
Phone LIBerty 1751 License 32

A-U-T-O L-O-A-N-S
LOANS to individuals are handled in the strictest confidence. Courteous and quiet investigation. Rates are low. Payments are easily met by our service.
We will save you money on your present notes and make a new loan with smaller payments. Charges are reasonable.
BOSTON ACCEPTANCE COMPANY, Inc.
SMALL LOAN DEPT. LICENSE 231
31 State St., Boston Bldg. Room 1004

LOANS
Made to wage-earners and salaried people, also to doctors. Loans made on furniture without endorsers.
BOSTON MORRIS PLAN CO.
209 Washington St., Boston
License 62
Roxbury and Cambridge

GLOBE—Charges LESS
on Loans of Over $300
INVESTIGATE
427 Park Sq. Bldg. CALL HAN. 1460

AUTO LOANS Walk in Your Necessities
AUTO OWNERS FINANCE CO., INC.
20 Columbus Ave., Boston, In the Motor Mart Building. License 214.
Liberty 0236—Hancock 3914.

CASH IN 24 HOURS
CALL, WRITE or PHONE
Colonial Hudson Plan, Inc., Lic. 5087
808 Washington St. Hub. 1260
WE SPECIALIZE IN 2ND MORTGAGE LOANS
Very Small Repayments. Mak Finance Co.
809 Washington St. Liberty 8410

AUTO and TRUCK LOANS
AMERICAN FINANCE CORPORATION, LICENSE 73
Room 247 Park Square Bldg. HUB. 1813
20 Columbus Ave., Boston. Lic. 5087
Sent. CITIZENS FINANCE, 703 Beacon St. Ken. 4620.

REAL ESTATE MARKET

75 Houses for Sale

HAVE you small children? If so, this will interest you. Beautiful 7-rm. home, all improved; large fenced enclosure; garage; $6,500. $2,000 cash secures, quick sale, less than assessed value. Also 6-rm. bungalow; cost $10,500, $5,500. Mak Office open Sun. and eves. Hub. 9076.

BROOKLINE—137 Aspinwall Ave., room single, 2 baths; newly painted and papered throughout. Longwood 0411 or Aspinwall 1907.

BRIGHTON—$10,500, 7 rms., 15,000 sq. ft. land; includes extra lot. Easy terms. Capt. Gray, Reading 1605.

RADIUS—3-rm. cottage, all mod., garage, $4000. Porches, 237 Essex St. Saugus 0091.

78 Farms and Land for Sale

LAND for airport, horse or dog race track, etc., Winchendon, American, Box X-185.

Other Classified Ads on Page 15

RENTALS

R. H. WHITE—BOSTON AMERICAN—ADVERTISER

FREE RENTAL BUREAU
For complete information about any kind of rentals furnished or unfurnished; hotels; you are invited to take use of this free service. Call at the Rental Bureau on the Fourth Floor at R. H. White Co.

BARBARA HOLMES
Will be glad to help you.
Corner Bedford and Washington Sts.
Telephone HANcock 4100
9:00 to 5:00
LARGEST AND MOST COMPLETE RENTAL SERVICE IN BOSTON
Co-operating with Boston realtors, owners and operators.

Hotels

HOTEL CANTERBURY
14 CHARLESGATE WEST—FENWAY
In 2 rooms suites 1½ to $126. Furnished or unfurnished. Hotel service optional.

85 Unfurnished Apartments

Brookline, 2-Family House
81 VERNDALE STREET
SUITE 1—7 rooms, 2 baths
SUITE 2—7 rooms, 2 baths
Suites have all modern appointments. Heaters supplied with oil burners; built-in garages.
Apply on Premises, Agent, 25 Tremont St., Boston. Laf. 2330.

APTS. Beacon Hill — Back Bay — Fenway — Riverway
$30-up 1-2 rooms, furnished or unfurnished. Auto service.
W. E. Cooper, 736 Huntington Ave. KEN. 1620

THREE FIELDS Excellent 1-3-3-4 room suite at reasonable rent. $11 to $12.
HOMER T. BROWN 1376 Commonwealth Ave.

AMBASSADOR HALL APTS.
FURNISHED—UNFURNISHED 1-2 rms. 14 Ivy St. Beacon—Kenm. 2133.

725-726 COMMONWEALTH AVE.
1-3 rooms, kitchenettes, baths, phone, free parking, heated, janitor. Resa. Com. 9000. Ken. Boston 2711.

ROXBURY Attractive apts., 3-4 rooms, $20 up. Suite 1, 287 Dudley St.

MILTON 4-5-7-rm. apartments, steam heat; also single. HU 6398.

$25 rent 5 rooms, bath, hot water. 51 Allston, Brighton—2 rooms, private entrance, heat, hot water, parking; $18 to $20. Management Chas. A. Malley, Agt. 4500.

ASHMONT—Peabody St., mod. 6 rms., H. W. heat, garage. $70. Hancock 1430. Tel. 4185.

BACK BAY—Attractive 2-3-rm. apts., kitchenette, bath, refrigeration, $33-$45. Janitor service. Garage. Kenmore 6432 or Parkway 8092-J.

BEACON HILL—4 rooms, $22. Will remodel to suit tenant. Apply Fallon, Apt. 2, 3 Temple Pl.

BOSTON—Near Kenmore, $35, suite with living rm., bedroom, kitchenette, tiled, decorated. 290 Newbury, Apt. 2. Com. 4993.

BROOKLINE—Heated, 4 rms., private shower; extra lav., sun parlor, heated garage. $50. Apt. 3BB.

BROOKLINE—6 rms. heated, $35, porch, parking, ear. apt. opp. Boylston, Jam. 3260.

CHELSEA—3 modern rms., steam heat. Lower, parking, nice locs. Resa. Che. 1300.

DORCHESTER—Heated, 4 rms., rent $45, red. to $38; front, rear exposure, private bath; handy to expressway. Combination range.

DORCHESTER—6 rms., recpt., handy locs., $45, red. to $35; gar. opt. Tel. 7058.

DORCHESTER—5-rm. mod. apt., garage, $35. Will furn. and heat for $75. Has steam heat. Also large 7-rm. apt., $50. Ash. 1613.

DORCHESTER—764 Columbia Rd. Heated 7 rms., porches, parking. Handy locs. $60. Boston 5086.

DORCHESTER—19 Silloway St., 6 rms., recpt. hall, bandy, $55 reduced to $40, private bath.

DORCHESTER—5 cozy rms., newly renov., handy, $35, red. to $25. 125 Fuller St.

DORCHESTER—122 Florida St., 5 lovely rms., steam, $40 red. to $30, comb. range, garage.

DORCHESTER—6 rms., beautiful recpt. hall, shower, mod. apt.; reas. Tas. 1313.

DORCHESTER—Sgl. rms., recpt., and kitchen with breakfast nook, refrigeration; 2 members may bath. Adult. Gen. 1609.

EVERETT—Attractive 2-3-room suites with tile bath, gas kitchen, refrigeration, good neighborhood; convenient. Inquire at The Shop, 1st floor, rear, 419 Broadway.

EVERETT—Choice of 2 newly rm. apts., 5 rms., heated, $50 red. to $45; 6 rms., $55 red. to $50. Warm, Cen. locs. Eve. 6523-R.

JAMAICA PLAIN—Large, sunny room, with kitchen with breakfast nook, refrigeration; 2 members may bath. Adult. Jam. 0153.

MALDEN—Attract. 7 rm. apt., all new cond., very clean, nice yard, oil furnace, very desirable. $50. Mal. 0700-W.

MALDEN—Lower 5 rm. apt., all mod. conv., steam heat, gar. $50. 9 Medford St. Mal. 0700-W.

MEDFORD—4 rooms, recent, bath, all improv., $25. 264 Wilton St. Mys. 1014.

NO. CAMBRIDGE—5 rms., porches, sun-heater, newly renov., $25. Call after 5:30 P.M. or Sun. 7 Cedar St. Uni. 1935.

NO. CAMBRIDGE—2 attract. rms., bath, linoleum, $23. 22 Cedar St. Porter 1252-W.

NEW YORK—If you contemplate living in New York, write to Jean Holmes, Mgr., Room 1504, Grand Central Apartment, 1534 Broadway, New York City. She will furnish you a list of the best vacancies available at whatever rental you wish to pay.

ROXBURY—Off Columbia Rd., mod. 3 rms., H. W. heat, 1st floor, 3 fam., reas. Car. 1638.

ROXBURY—20 Codman Pk., 4 rms., all conv., all stores and elevated. $28. Boston 0432.

ROXBURY—3-5-rm. apt. for colored people, good location, reas. rent. Car. 2537.

SOUTH END—3 rms., recpt. hall, bath, with bath, sun. htr., $18. 18 East Dedham St.

SO. END—11 James St., opp. Franklin Sq. House, heated 6 rm. apt., reasonable.

SOUTH END—5 rms., bath, gas, recpts., $18. 895 Wash. St. or Hig. 9172.

WATERTOWN—Attract. 5 rms., porches, sun porch, fireplace, parking, laundry, $45. Bel. 2193-M.

WINTHROP—Heated, 3 rms., Kitchenette, bath, $25. Vacant Dec. 15. 71 Sagamore Ave. Ocean 0684-M.

WRAYES-UNDERHILL apts., in Watertown, Trenton, Belmont, $24 per month up. Apply 74 Church St., Watertown, or call Middlesex 2970.

3-ROOM HEATED APARTMENT, $60. Continuous hot water, laundry, Tudor, 70 Clarendon St., Boston. Tel. Algonquin 3174.

Mfg. Co., Inc., 31 Summer St., Lowr. Braintree 0702.

RENTALS

85 Unfurnished Apartments

W. SOMERVILLE—On Boulevard, lower rooms, bath, range, hot water, $35. Som. 2902-M.

W. SOMERVILLE—Tufts Col. 8 rms., 2 baths, garage, oil heat, $45. So. Mass. 4237.

86 Furnished Apartments

Brookline, $45 SMALL heated furnished apt., 3 rooms; exclusive section. Apply Supt., 258 Winthrop Rd. Long. 4166

BILLERICA—Any two suites, one room, furnished apt. to responsible party. Very attractive with every modern convenience. Rent desirable, refer. Suite 2, 240 Angier Road Ave.

COLONIAL six rm. house, 1mo. furn. Merry-Mount, Quincy. Adams, privs. Granite 2406.

QUINCY—Newly furnished 4 rms., bath, frigidaire, steam heat, $40. Granite 4437.

WATERTOWN—Furn. 2 rms., and kitchenette suite, private space, modern conv., good locs., $5 wkly. 11 Chapman St., West Watertown.

87 Houses for Rent

BOSTON—8 Garland St., 10 rms., 2 baths, garage, walking distance city. $50. Han. 3459.

CAMBRIDGE—288 Harvard St., 8 rms., corner house, oil stove; modern impts. Furnished.

CAMBRIDGE—7 rms., elec. ht., good location, mod. impts. Apply 206-J Harvard.

MERRYMOUNT—A real home, 8 rooms, sun porch, fireplace, trophies, furnished or unfurnished, 2-car garage, $50-$65; near beach. Seen by appointment. Granite 1141.

89 Rooms for Housekeeping

BEACHMONT—2 rms., kitch. heat, gas, electric, $4.50 wk. Call 1752 Rev. after 5.

BROOKLINE — Large, handsomely furnished room, use of modern kitchen, laundry, parking; woman preferred. Long. 4031. 41 Clark Rd.

CAMBRIDGE—61 Fayette St., pleasant rms. for housekeeping. Rent reasonable.

CAMBRIDGE—Furn. kitchenette, separate entrance, parking, 378 Broadway.

EVERETT—Hancock St. Fur. 3 rms., kitchen privs.; private family, $4-$7. Eve. 2495-J.

JAMAICA—2 rooms, light range, $5; also single room, $3. Jam. 0623-M.

SO. WEST NEWTON St.—3 rm., kitchenette, everything supplied, $5-$8, parking. Com. 6053.

91 Rooms with Board

BRIGHTON—Exec. rm., newly fum., 2 adults; suitable for 1 or 2, meals opt. Sta. 2975.

92 Rooms Without Board

FOR YOUNG MEN
ROOMS with Club Privileges, including shower baths, swimming pool, gymnasium, restaurant, sun and massage rooms and other Y. M. C. A. privileges. Single rooms $2.50-$4.75-$5.50-$6.97. Double rooms $4.25 to $6 per person. Reservation, 318 Huntington Avenue, Kenmore 7200.

COMMONWEALTH HOTEL
30 BRAINTREE STREET, at Dustin St.
Quiet, home-like atmosphere redecorated throughout; 100 rooms with running water, $1 up; 100 rooms with bath, $2 up; suites for 2 persons, $3 up; also for a few unfurn. kitch. dinette suites. Now under Boston Government control.

CASH ROXBURY 14 WOLCOTT ST. CASH
Cash for Jewelry in any form. CASH
THE GOLD REALIZING CORP.
1135 LINCOLN BUILDING, Liberty 1135

LOANS OR CASH GOLD, DIAMONDS AND SILVER. Mr. Sinclair, 1st floor, SAGER BROS. & CO., 1564. Hub. 8274. 225 Washington St., Room 1564.

LUFTIN Pays highest to the gals, diamonds, silver, fine jewelry. 6 Temple Place, 4th floor, Room 401. Hub. 6886. Private entrance Temple Place.

BULOVA WRIST WATCHES $12.48
RUBIN MORSS, 270A TREMONT ST.
Bet. Bradford Hotel and Carruth Bldg.

FUR VALUE FOR DIAMONDS, GOLD and SILVER
E. ATKINS, 68 TOR. 307 Washington St.

Cash for BUD GOLD, SILVER, rolled jewelry, false teeth, old watches, diamonds, etc. 215 Colonial Bldg., 100 Boylston St., Boston.

DIAMONDS Bought, 3 STORE, Room 312, AND OLD GOLD 3 STORE, Room 312, CASH A. THOMPSON, 125 TREMONT ST.

CASH for DIAMONDS, GOLD, SILVER, Furs. We Buy Provident Loan 29 Cornhill

CASH FOR YOUR OLD GOLD
Diamonds, Broken Jewelry, Bonds. Bernet, 31 Bromfield St.

116 Wanted Miscellaneous

WANTED—LOG BOOKS OF WHALING VESSELS and anything pertaining to whaling. A. STAINFORTH, 59 Beacon St., Boston.

117 Clothing for Sale or Rent

PANTS TO MATCH YOUR SUIT
$1.95 ANY CAP! Columbia Painters, 52 Brighton Ave. STAdium 8033.

AUTOMOBILES

130 Automobiles for Sale

Cars and Trucks Bought
Sold and exchanged. From $1 to $1000. All Kinds. 2011 Washington Ave., Somerville. Hous. PROSPECT 0300.

1929 Ford Sedan Delivery $100
Y-D CHEVROLET CO.
100 Mass. Ave., Boston. Com. 9300.

$29 Studebaker Sedan, $125. Two to choose from. Only $15 down. Porter Sq. Chevrolet, 1911 Mass. Ave., Cambridge. Tel. Uni. 0600.

NASH "OUR REPUTATION IS YOUR PROTECTION"
Fine used car cars priced low; both salesroom and open evenings. 640 & 333 Comm. Ave. KENmore 1403-4-5.

AUTO REPAIRS TIME PAYMENTS
No Down Payments. Easy Terms.
STRATTON MOTOR, INC.
1315 Mass. Ave., Cor. Dana St. Tro. 8557.

WE WANT TO BUY
USED GARAGE EQUIPMENT
Richest cash prices paid. ALLIS-HUDLEY, 84 Mass. Ave., Camb. Uni. 9024.

Dodge Tank Truck, $165
Excellent condition, 500 gal. tank. For concentrated oil. Call Mr. Hall, Hub. 2624.

Autos Wanted
We pay spot cash. See us before selling. LEE CHEVROLET CO., 1285 Commonwealth Ave., Cor. Chestnut Hill Ave., Brighton.

$95 '29 Marmon Sport Sed. A-1 shape. Batson Motor Car Co., 975 Mass. Ave., Cambridge. TROwbridge 4155.

Boston Clutch Works All makes auto clutch jobs. 761 Tremont St., Cam. Kir. 0161.

● CASH $84 COMM. AVE. ASplenit 9133.

$65 FORD 1930 2-door sedan, A-1 shape. 85 Brigham Ave. Ab. 9300.

$89 '29 CHEVROLET COACH, beauty; '31 Chevrolet Sedan, $225. 1911 Mass. Ave., Cambridge.

$900 '32 PACKARD Sedan, $7,000 miles. Boston Motor Sales, Boston's 1st, 1000 Beacon St.

'34 CHEVROLET sedans & sport coupes. STANLEY HARLOW CHEVROLET CORP. 349 Main St. Charlestown 0067

'33 PLYMOUTH Sedan, A-1 condition, price $355, must sell, leaving for Europe. Everett 2388.

USED CAR BARGAINS
At G. & M. MOTORS, 1206 Tremont St. Garrison 8447.

REPOSSESSED CARS, LATE MODELS Easy terms ESMore 8910.

MISC. FOR SALE

109 Oil Burners

Buy Range Oil Burners Direct
From the factory; samples, $7.50 up. Factory, 152 Pleasant St., Watertown. Bill Burner $5 complete. Circulating Heater $12. COMER $50 up. 29 Portland St. Lab. 3675.

Range Oil Burners, $25 complete. Circulating Heater $12. COMER $50 up. 29 Portland St. Lab. 3675.

BUY "bluecoal" on Easy Terms
No Down Payment—6 Months—No Pay
Fill Your Bins NOW with "Blue Coal"
America's Finest Anthracite
Pay in Easy Monthly Instalments
Save Our Economical Pre-Winter Charge
BATCHELDER WHITTEMORE
ESTABLISHED 1868
834 MASS. AVE. HIGHLANDS 1920

$12.50 per TON
Good Quality EGG, STOVE and NUT American ANTHRACITE
BRIQUETTES $10.50 Ton
Prices on other fuels on request
Independent Ice Co., Boston 0000

COAL Egg, Stove $12.50
MINERS COAL CO., High. 7053

American Anthracite Egg, Stove, Nut $12.50 Imported Coal $14.00
PEOPLES COAL CO. GEN. 0485

Three Years of Service With Quality Coke
CAMBRIDGE COKE CO. Uni. 4444

NORFOLK COKE $11.75
COAL $12.00
IMMEDIATE DELIVERY GUARANTEED
English WELSH Coke, $12 per ton
All Guaranteed Fuels Delivered
DUNCAN ICE & FUEL Mel. 2808

Coal Co., 47 Sharwood St., Roxbury.

$7.50 Lumpy, soft coal, three-ton ots. DAY BRICKETTE COAL & ICE CO. WEB. 0226.

HIGHLAND Coke $11.75. Coal $13.00. Call, 1 ton. WEST END COAL CO. LAF. 2241

SENEC COKE $13.90. Egg & Nut Coal $12.50
SELVES Del. Free. Stove $12.50. Cab. 5160.

COKE $11 ARL. 3610-W.

Lumpy Soft coal $11.75. Egg, Stove, Nut coal $11.75 ..... 4000 Sq. Ft.
EDGEWOOD COKE CO.
BRICKETTE COAL, $7.75. COKE, all sizes, $11.25. HARD COAL, $12.00. GAS COKE, $12.00. MAL. 2343-M.

112 Jewelry and Diamonds

GOLD
Licensed by U. S. Treasury to buy old gold, old jewelry, dental gold, etc. Make it cash at your convenient address. Call anytime. JASON WEINER & SONS, 178 Washington St.

Paid for old gold or jewelry in any form. CASH
U. S. GOLD REFINING CO.
31 Bromfield St., Room 1

131 Automobile Trucks

GOOD USED TRUCKS
$10 down, 20 months to pay. Hood Equipment, Massachusetts Motor Co., 29-39 Malvern St., Allston. Next to Packard Bldg. Sta. 0805.

134 Automobiles for Hire

RENT new car, 10c to 6c a mile. Drive yourself. 458 Tremont St. Hub. 4328.

136 Automobile Painting

$15 ANY CAR! Columbia Painters, 52 Brighton Ave. STAdium 8033.

137 Automobile Storage

DEAD STORAGE $3.00 MONTH
In new, convenient-to-reach, fireproof buildings. Harvard Garage—260 Columbia St., Dorchester Bldg. Garage—1 Gloucester St., Boston. Kenmore Sq. Garage—19 Kent St., Brookline. Parker Hill Garage—1 Parker Hill Ave., Roxbury. Parkway Garage—1 Parkway, Roxbury. Practice St., Roxbury. Washington Garage—1 Practice St., Roxbury. Dead Storage $6 Per Month. Call Mr. Boucher, Roxbury 0000.

BONDED sprinkler system. Fireproof. Low rates. Day Warehouse, 39 Chapel St. Newton North 0000.

Dead Storage Clean, dry, 24-hr. service. Boston, 291 Huntington Ave. Kenmore 0000.

Dead Storage $3.00 Month.

NEW ENGLAND'S GREATEST EVENING NEWSPAPER

BOSTON EVENING AMERICAN

TUESDAY, DECEMBER 4, 1934

LARGEST EVENING CIRCULATION BY MORE THAN 80,000

U. S. Government Must Conquer Crime—Corrupt Local Agencies Have Failed

FOR years, crime of all kinds has been steadily increasing in this country, until today its frightful prevalence in all parts of the nation has become a problem and a menace of the first magnitude.

Temporarily, of course, the depression seemed a more difficult problem.

The depression, however, will pass away.

But crime will not pass away—crime will continue to spread itself and to poison our whole social and economic existence, becoming finally an incurable and fatal disease—unless something drastic and unprecedented is done about it.

For there is only one effective way of dealing with organized and protected crime.

IT MUST BE ERADICATED — RUTHLESSLY AND ENTIRELY.

* * *

IN terms of economic losses, the cost of crime has already grown colossal.

In a single year, the country's crime bill equals nearly one-half of the mountainous national debt.

It is MORE than the total of the lost war debts which Europe owes to America.

It is FIVE TIMES the investment cost of the Panama canal.

And in the ugly statistics of lawless deeds, the disgraceful record is deplorably worse.

Last March, the Department of Justice collected characteristic figures from 1264 cities and towns, comprising a cross section of the nation.

The combined population of these test communities was 49,470,686.

The penal returns showed in these communities A TOTAL OF 805,275 HIGH CRIMES AND MISDEMEANORS for the year 1933 alone—not including little crimes and minor offenses.

For the United States as a whole, the survey indicated at least ONE MILLION active criminals, varying from sneak thieves to murderers.

And the crime rate is no less alarming to contemplate—on the basis of the Department of Justice statistics, A VIOLENT CRIME IS COMMITTED SOMEWHERE IN THE UNITED STATES EVERY SEVEN MINUTES YEAR IN AND YEAR OUT.

Other intensive studies merely substantiate these startling conclusions.

For example, the national crime commission estimates that every year the following crimes are committed in America:

Twelve thousand murders.
Three thousand kidnapings.
Fifty thousand robberies.
Five thousand cases of arson.
One hundred thousand assaults.
Forty thousand burglaries.

As Earle W. Evans said last spring, speaking as president of the American Bar Association:

"Crime not only threatens the prosperity and happiness of our people, but THE VERY LIFE OF THE NATION ITSELF.

"It exacts an appalling yearly toll—some twelve billion dollars in money, and more—vastly more than can be measured in money—in misery, death and weakened morale."

In sum, America's desperate crime situation must be regarded as A GRAVE NATIONAL EMERGENCY—and national emergencies call for NATIONAL LEADERSHIP and for NATIONAL ACTION.

Since Franklin D. Roosevelt became President and Homer D. Cummings became his attorney-general, the country has been seeing some action.

The last Congress passed a number of bills enlarging slightly the federal government's jurisdiction in the suppression of crime.

Making courageous and brilliant use of this limited authority, the division of investigation under J. Edgar Hoover has surprised and heartened the American people by proving that laws CAN BE enforced and that justice CAN BE vindicated.

Of foremost importance, the Department of Justice has proved unimpeachably that FEDERAL LAW ENFORCEMENT is better than anything of the kind the country has ever before known.

More even than this, the department has demonstrated that, if crime is to be extirpated in the United States, THE FEDERAL GOVERNMENT MUST DO IT.

As Mr. Hearst points out in his letter which accompanies this editorial:

"We cannot depend at all on incompetent and corrupt local agencies.

"The fight to save the country from crime and corruption must be NATION WIDE and must be backed by the formidable power and purpose, AND THE STILL MORE FORMIDABLE INCORRUPTIBILITY, of the Federal Government."

* * *

HOW can this be accomplished?

Easily—and immediately!

On the tenth day of this month President Roosevelt will open at Washington, D. C., a national crime conference, called by the attorney-general and to be attended by the governors of the states.

Let THIS CONFERENCE declare itself in favor of federal law enforcement, and let CONGRESS, when it meets in January, enact the necessary laws and appropriate the necessary money.

Nothing less will do!

THERE IS NO OTHER SOLUTION OF THE DESTRUCTIVE AND CORROSIVE AMERICAN CRIME PROBLEM!

Strong Federal Secret Service Needed!

To the Editor,
BOSTON EVENING AMERICAN:

WE SHOULD begin now making constant and vigorous editorial campaign for extensive Federal secret service organization to combat crime in the United States.

We cannot depend at all on incompetent and corrupt local agencies.

We could accomplish something with well-trained State constabulary with high morale, but the State constabulary when and where we might have it could only be especially effective as accessory to a central Federal secret service.

Underworld criminal activity, underworld corruption of police machinery, is nation wide.

The fight to save the country from crime and corruption must be nation wide and must be backed by the formidable power and purpose, and the still more formidable incorruptibility, of the Federal Government.

Sincerely yours,
WILLIAM RANDOLPH HEARST.

Lenin's Definition of Communism

"The dictatorship of the proletariat is nothing else than power based upon force and limited by nothing—by no kind of law and by absolutely no rule."

—LENIN, Complete Works, Vol. xviii, Page 361.

More Study Needed

Job Insurance Big Problem for Our New Legislature

SIX of the seven members of the Special Commission for Investigation of Unemployment Insurance have completed a report for the Legislature soon to convene on Beacon Hill.

Their report favors a State-pooled, compulsory contributory unemployment insurance plan.

This plan would not aid those now idle. Neither would the lone dissenter's plan, which calls for unemployment reserves by individual employers.

It is indeed interesting to note that each of the reports attacks the plan offered in the other.

News of the commission's findings is made public, by odd coincidence, along with one on unemployment insurance from the headquarters of Associated Industries of Massachusetts.

This report deals with the British plan's experience in unemployment insurance.

The initial conclusion is that it is NOT a remedy for depressional unemployment.

It is also declared that statutory relief tends in Britain to make permanent the casual and seasonal unemployment.

Another finding is that unemployment insurance has no chance of success WITHOUT AN EFFICIENT AND HONEST ADMINISTRATIVE FORCE.

This last is very important. It is probably the key explanation of the failure of many good ideas which have been enacted by various legislative bodies.

It is hard to find available men who are both honest and efficient along desired lines when political and other considerations interfere with selections.

Study of the various reports is apt to lead to the decision that a lot more study of this important matter is needed before we act. A good cause deserves the best plan.

Cambridge Sets Pace

"Always Superior" Good Motto

Cambridge—as any good Harvard man will tell you—has always been superior.

The records of the football field may not bear the idea out.

But the Cambridge superiority relates to things of the mind, and Cambridge history furnishes sustaining proofs.

In fact, the very study of the mind has been one of Cambridge's great preoccupations. It was Cambridge, where Hugo Munsterberg dissected psychology, discovering many oddities, and where William James perceived the difference between "tough-minded" and "tender-minded" people—preferring the former, as a true Yankee should.

So why need anybody be surprised at this news out of Cambridge?

The Massachusetts Institute of Technology has announced a new mechanical mind which can "do" 50,000 subtractions a minute.

The achievement is tinged with that Cambridgian pride. In effect, Cambridge says:

"We'll show the rest of you robots!"

So the old supremacy remains true. Not even the "machine age" can blight it.

Psychic and mechanical alike, the Cambridge mind simply will not be beaten.

We Must Deflate Them!

Local government in this country has not been rationally designed. Like *Topsy*, it "just growed." Beginning in a Colonial mistake, it has swelled into an oppressive monstrosity.

The dead hand of an old Duke of York rests heavily upon us all.

For the system of county government follows the pattern laid down for what is now the State of New York when that region was the Duke's private estate.

And within the clumsy framework, as it has spread over most of the country, we now have 3053 counties, 16,366 cities and villages, 20,262 towns and townships, 127,108 school districts and 8580 other district units—a total of 175,418 units, all levying taxes, and many of them overlapping as much as ten layers deep!

The vast horde of politicians and tax collectors living upon the public constitutes, as President Roosevelt has said, our "permanent army of occupation."

All this must be abolished. Inflated overgovernment must be deflated, and political parasites will have to shift for themselves, as the taxpayers do.

Hendrik Van Loon

WRITES ABOUT

Red-Caps and Taxi Men

Hendrik van Loon

When strangers come to New York we are apt to show them the high houses and take them to the Metropolitan Museum of Art and the Museum of Natural History and Mr. Rockefeller's incredible lunch-club on top of the world. But other cities too are possessed of marvelous collections of stuffed animals and defunct pictures and interesting skylines and expensive restaurants, where one may eat amusing dinners.

Whereas no town has ever produced anything to compare with two classes of human beings that are the most typical product of modern New York—our taxi-drivers and our red-caps.

WHERE FRENCH LEAD

I know there are taxi-drivers in Paris who far surpass our own in their knowledge of the more subtle details of blasphemy. And the porters of London are men to whom I would cheerfully confide the cares of the British Empire, for I have never met with another group of people at once so intelligent, so humorous and so obliging.

But the red-caps of New York and the fellows who guide us through the mazes of New York's complicated traffic are a race by and in and for themselves, like the seaweed of Tristan da Cunha or the double-barrelled coconuts of the Seychelle Islands.

I have a secret belief that both of them are products of the depression. Or perhaps they existed long before the days of the great Hoover flop and we have merely discovered them now because we have a little leisure in which to study our fellow-men.

The taxi-drivers are recruited from every walk of life, from former Professors of Philosophy to Salesmen of Kosher Sausages. And the red-caps are the victims of a system which insists that anybody with a black or chocolate skin should be rigorously excluded from all of the higher professions.

BRAIN OF THE BLACK

Regardless of the prevailing notions in the southern parts of our Republic about the limited mental capacities of the born Blackamoor (to borrow an expression from Brother Mencken's picturesque vocabulary), the Negro, as any unbiased educator will tell you, has just as good a brain as his white neighbor.

But this world being what it is, he finds all doors closed to him the moment he tries to function in one of the more agreeable and honorable employments that are supposed to be the birthright of the race with the bleached faces.

And as he has to live, he dons the well-known gray garb of the hewers of wood and drawers of fire-water, and carries the baggage of his more fortunate fellow-citizens, whom the accident of birth has set free from that particular burden.

Both the taxi-fellows and the red-caps must be possessed of a great deal of leisure time, and it is my guess that they while away their idle hours reading a better sort of literature than the people whom they serve.

For I have found them alert and well-informed upon a very wide number of subjects, and I have discovered that practically all of them have a very definite and on the whole a very intelligent idea about the events that are now shaping our destinies with such startling rapidity.

The rest of the world may continue to go to the Taj Mahal and to climb Fuji and to descend into the bowels of Vesuvius or climb Kebnekaise to see the sun rise over Lapland. But I for one shall stay put right here.

For the wise man, as Confucius said (or if he did not actually say it, he could very easily have made this remark), goes forth into distant places merely to enlarge his knowledge about his fellowmen.

And why should I proceed to the ends of the world when I can have my red-caps and my taxi-drivers for the mere trouble of taking a train from Riverside to the Grand Central station of New York.

Human Side of the News

By Edwin C. Hill

STORY OF WHALING DAYS

In these days of intimate confessions, one may make bold admissions. Regardless of consequences, here's mine. All my life I have wanted to be a scrimshawner.

Today's news that the American whaling fleet had shrunk from last year, filled me with strange nostalgia, which I could not understand until I related it to my frustrated urge for scrimshawning—the art of carving, painting or otherwise embellishing whales' teeth.

Olaf Larsen ran a little tattooing parlor on New York's Battery, and his dingy and odorous backroom was the Metropolitan museum of the sea, a gallery of bold and bucko carvings on whale's teeth, brave and firm-buoyant, or perhaps sensitively portraying the mood of a lonely sailor, brooding in the crow's nest in desolate seas.

The last of the clipper ships were coming in then, with three skys'l yards and maybe st'nsails, each with a bone in its teeth, and the Whitehall boatmen racing out hell for leather to board them.

I remember once a roaring big fight of Olaf's whale tooth atelier, between two rival schools of scrimshawning critique. Both schools were somewhat pie-eyed, and, as usual, the police wagons gathered them in a perfunctory way.

Great floating factories are the whaling ships now, only one regis-tered from New England and 14 on the Pacific coast.

Kipling made an epic of steam, in "The Ship That Found Herself," but one knows with certainty that no "Moby Dick" will come from these voyages. They have cost accounting on them modern whalers. A missed shot sets the company back from $1000 to $5000 and so the gunners rarely miss. Nearly 95 per cent of the shots go home.

The harpoons weigh 120 to 150 pounds. In the head of each is a charge of explosive, detonated as the harpoon is sunk in the whale, releasing iron flukes which flare out, making escape impossible. There is a lead line of several hundred feet, sometimes a mile, of two-inch hauser.

The whale is drawn alongside and pumped full of air. As thoroughly and efficiently as the Chicago stock yards, the whalers take their complete toll of profit—oil, at around $50 a ton, spermaceti for making cosmetics, bones ground up for fertilizer.

The Norwegians have shoved ahead in Antarctic whaling trade, with monster steel motor ships with a wide sailing range and gunners and machinery which leave no house percentage for the whale whatsoever. Down around South Africa, the British have also developed a high degree of machine technique, with great floating arsenals to bombard Leviathan. On the Pacific coast, our whalers work with the Canadians off the coast of British Columbia and Alaska.

Stars and Stripes

Europe has decided to agree about wheat, so all that now remains to be for it to disagree about the decision.

The Townsend plan, offering $200 a month without work, may, if adopted, forment discontent. A lot of enterprising Americans may insist on having work to do.

Governor Ely advocates a lower wage for the building industries. We notice the party campaigning is all over.

Scientists have found that upflowing sap pulls with the power of many tons. But think of the "saps" who refuse to pull with the powers working for recovery.

Admiral Byrd of Boston finds a large new (old) area in the Antarctic and claims it for the United States. Now who can say this country isn't growing?

Paging Public Enemy No. 1! No answer.

Japan would have us believe her naval aims are only Pacific.

Looks like all they do in Hollywood is kiss and make up.

Advice to Christmas shoppers, "If at first you don't succeed, buy, buy again."

Writer says Detroit auto factories are "running neck and neck" and going at "breakneck speed." They are not worrying about their necks, however, they only hope they don't break a leg.

Listen, World!

You Build Your Own Will Power

By Elsie Robinson

You envy "strong-willed" people. You wish you were like that. What a lot you'd accomplish! People wouldn't take advantage of you then.

You wouldn't take advantages of yourself—drift aimlessly along the way you do now—unable to decide just what you want to do.

But what do you mean by "will power"? What do you think "strong-willed" people have which you lack? Some sort of mental clamp which keeps them from wobbling? Some sort of contraption in the body—as real and distinct as the stomach or liver—which enables them to make decisions or hold firmly to a purpose? Is that the power you picture will power? Probably—but you're wrong.

Elsie Robinson

ACTUALLY THERE IS NO SUCH THING AS "A WILL."

The thing we call "will power" is only a TRAINED ATTITUDE. And that attitude we make and train for ourselves by our own countless decisions.

Life is just one decision after another. From the moment we're born we're confronted with the necessity of making up our minds. The baby's soft hand wavers aimlessly between the blue ball and the red one.

NO ACT IS UNIMPORTANT. NO ACT IS EVER FORGOTTEN. EVERYTHING YOU DO HAS A LASTING EFFECT ON YOUR LIFE: AN INEVITABLE INFLUENCE ON EVERY OTHER ACT.

Copyright, 1934, by Boston Evening American.